

ABELL
SURVEYING & MAPPING
DELAVER, WISCONSIN 53115
414-728-6737

ORDERED BY: VITO BUFFA
127 S. FOURTH STREET
DELAVER, WI. 53115

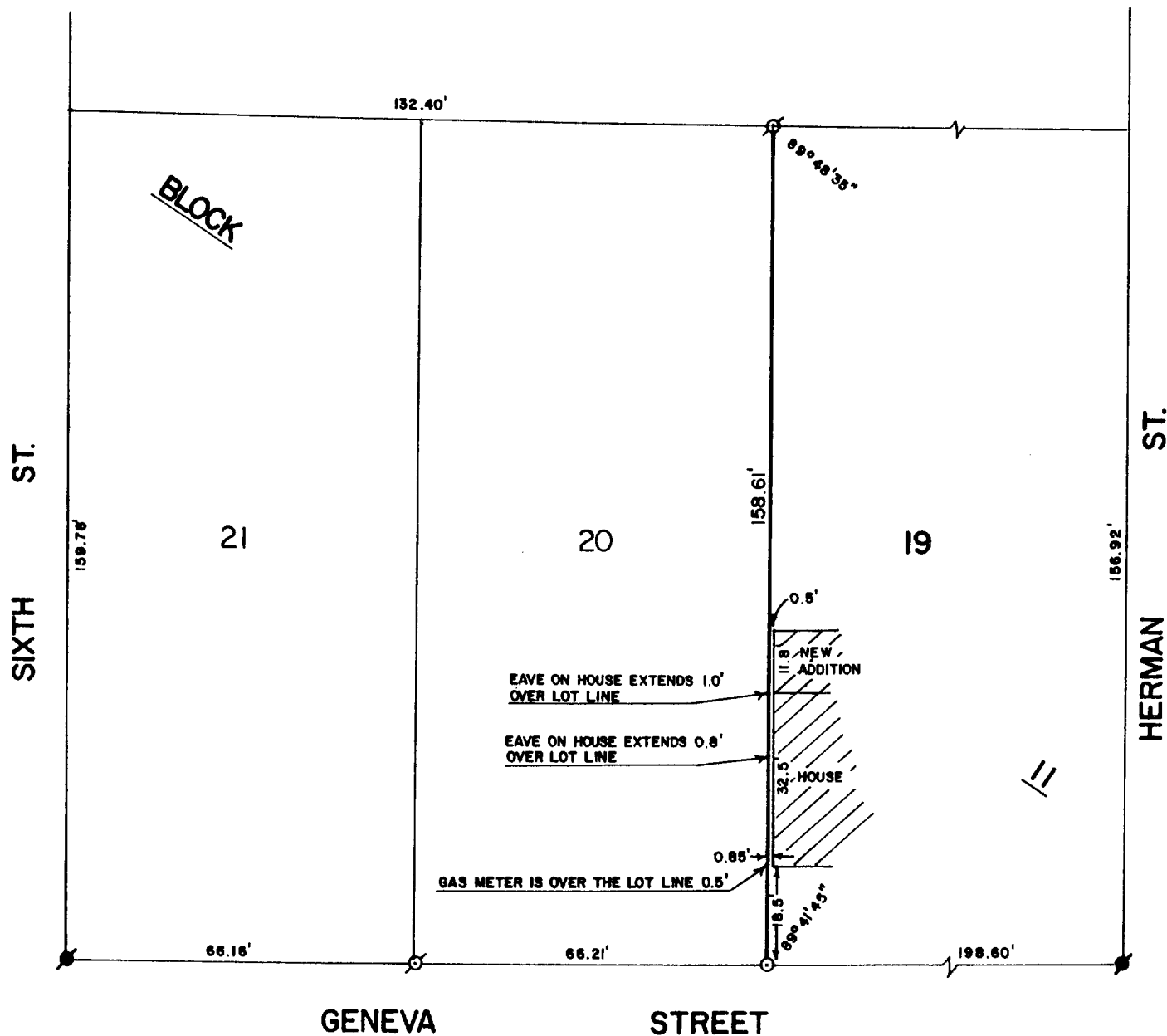

PLAT OF SURVEY OF
THE WEST LINE OF LOT 19, BLOCK 11, PASSAGE, ARAM AND DOWNIE
ADDITION, CITY OF DELAVER, WALWORTH COUNTY, WISCONSIN.



SCALE - 1"=30'

LEGEND

- - IRON PIPE FOUND
- - CONCRETE MONUMENT FOUND
- - IRON PIPE SET

I, DAVID F. ABELL, DO HEREBY CERTIFY
THAT I HAVE SURVEYED THE PROPERTY
HEREON DESCRIBED ACCORDING TO THE
OFFICIAL RECORDS AND THAT THE PLAT
HEREON IS A CORRECT REPRESENTATION
OF THE PROPERTY LINES TO THE BEST OF
MY KNOWLEDGE AND BELIEF.

David F. Abell

DAVID F. ABELL
WISCONSIN REGISTERED LAND SURVEYOR, S-1596

October 24, 1988

DATE JOB NUMBER - 88246

NOTE: THIS IS NOT A CERTIFIED COPY UNLESS SEALED.