

ABELL
SURVEYING & MAPPING
 DELAVAN, WISCONSIN 53115
 414-728-6737

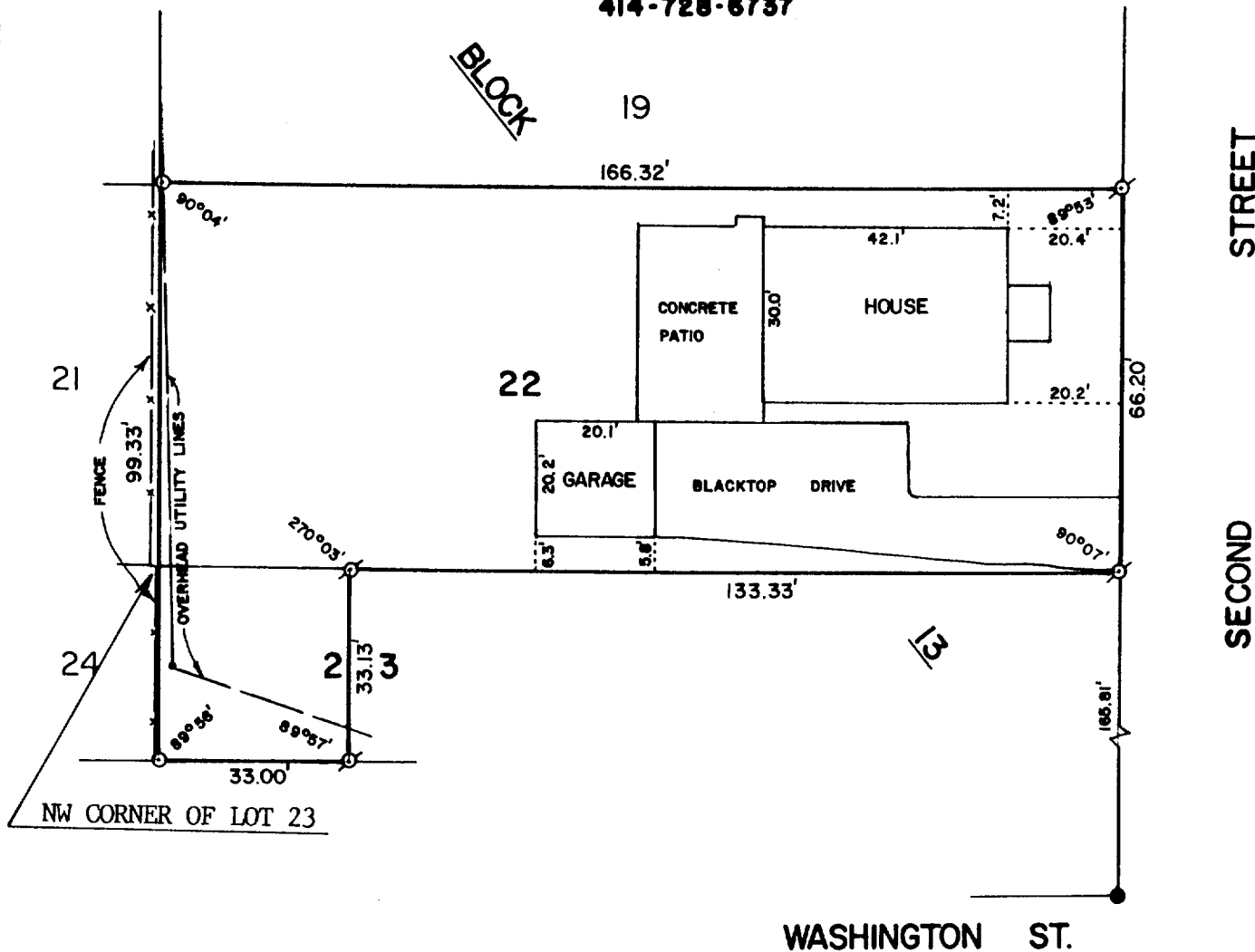

PLAT OF SURVEY OF

LOT 22 IN BLOCK 13, ORIGINAL PLAT OF THE VILLAGE (NOW CITY) OF DELAVAN, WALWORTH COUNTY, WISCONSIN, ALSO THAT PART OF LOT 23, BLOCK 13 DESCRIBED AS FOLLOWS: COMMENCING AT THE NW CORNER OF SAID LOT 23; THENCE SOUTH 2 RODS; THENCE EAST 2 RODS; THENCE NORTH 2 RODS; THENCE WEST 2 RODS TO THE PLACE OF BEGINNING.

ORDERED BY: CENTURY 21 - SKANDIA REALTY
 312 S. 7th STREET
 DELAVAN, WI. 53115

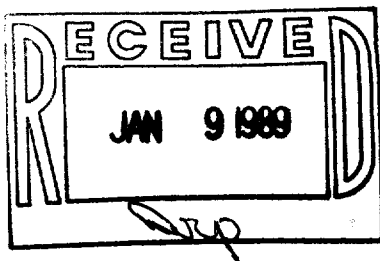

- LEGEND**
- ⊗ - IRON PIPE FOUND
 - - IRON PIPE SET
 - - CONCRETE MONUMENT FOUND
 - - UTILITY POLE

I HEREBY CERTIFY THAT I HAVE SURVEYED THE ABOVE DESCRIBED PROPERTY AND THAT THE ABOVE MAP IS A TRUE REPRESENTATION THEREOF AND SHOWS THE SIZE AND LOCATION OF THE PROPERTY, ITS EXTERIOR BOUNDARIES, THE LOCATION OF ALL VISIBLE STRUCTURES AND DIMENSIONS OF ALL PRINCIPAL BUILDINGS THEREON, BOUNDARY FENCES, APPARENT EASEMENTS, ROADWAYS AND VISIBLE ENCROACHMENTS, IF ANY, TO THE BEST OF MY KNOWLEDGE AND BELIEF.

THIS SURVEY IS MADE FOR THE USE OF THE PRESENT OWNERS OF THE PROPERTY, AND ALSO THOSE WHO PURCHASE, MORTGAGE, OR GUARANTEE THE TITLE THERETO WITHIN ONE (1) YEAR FROM THE DATE HEREOF.

David F. Abell
 DAVID F. ABELL
 WISCONSIN REGISTERED LAND SURVEYOR, S-1596

December 28, 1988
 DATE JOB NUMBER - 88289
 NOTE: THIS IS NOT A CERTIFIED COPY UNLESS SEALED.