

N
 SCALE-1"=20'
 ○=IRON PIPE
 ●=CONC. MONU

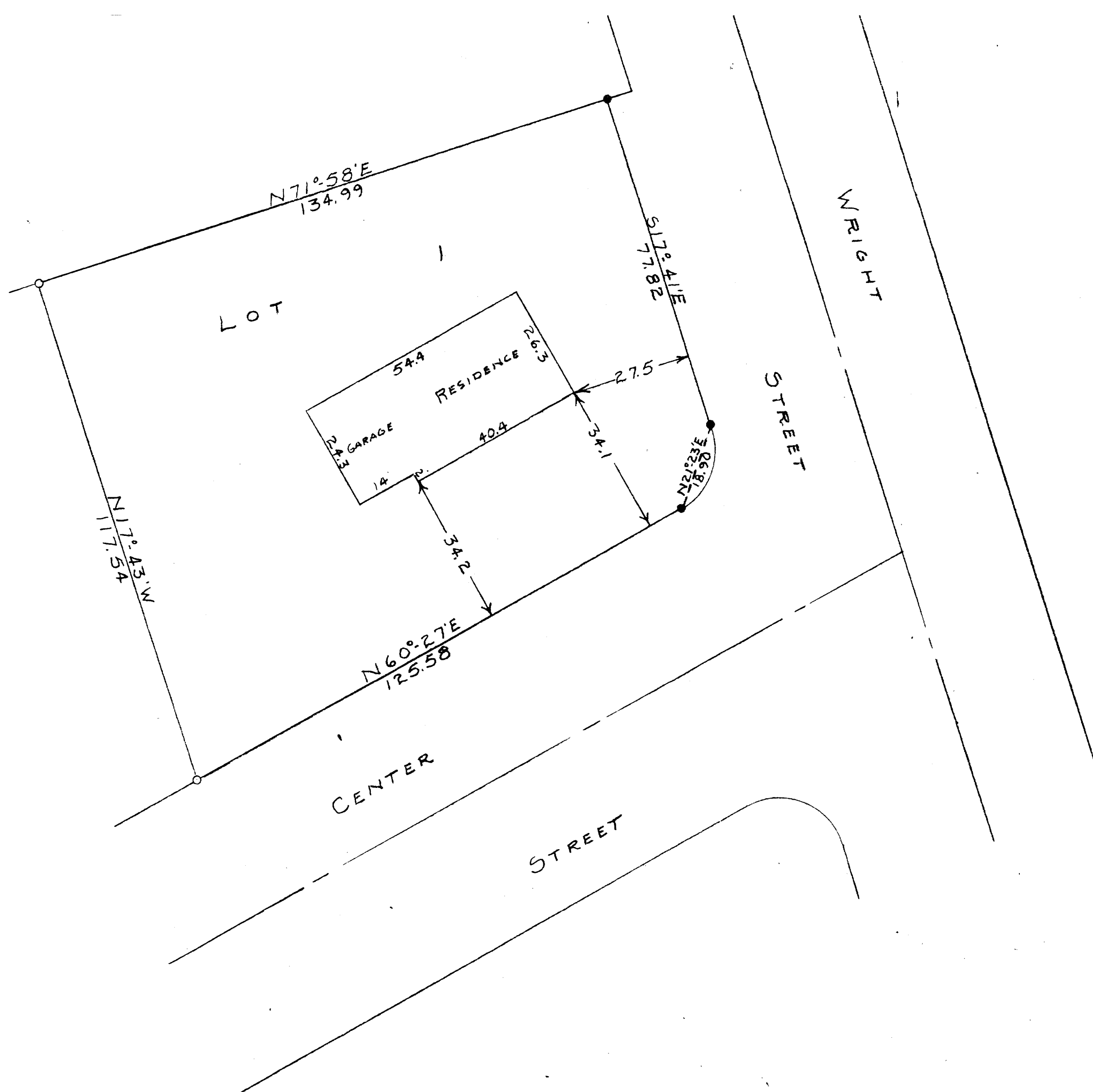

STATE OF WISCONSIN)
 WALWORTH COUNTY) SS

I, GEORGE T. DUNHAM, DO HEREBY CERTIFY THAT I HAVE SURVEYED THE
 PROPERTY DESCRIBED AS FOLLOWS:

LOT 1, WRIGHTS SUBDIVISION LOCATED IN THE CITY OF DELAVAN,
 WALWORTH COUNTY, WISCONSIN.

AND THAT THE PLAT SHOWN ABOVE IS A CORRECT REPRESENTATION OF THE
 PROPERTY LINES AND OF THE IMPROVEMENTS LOCATED THEREON.
 APRIL 14, 1958

George T. Dunham
 GEORGE T. DUNHAM, SURVEYER
 DELAVAN, WISCONSIN

2-89