

DUNHAM SURVEYING, S.C.  
SURVEYING & SUBDIVIDING  
DELAVER, WISCONSIN 53115

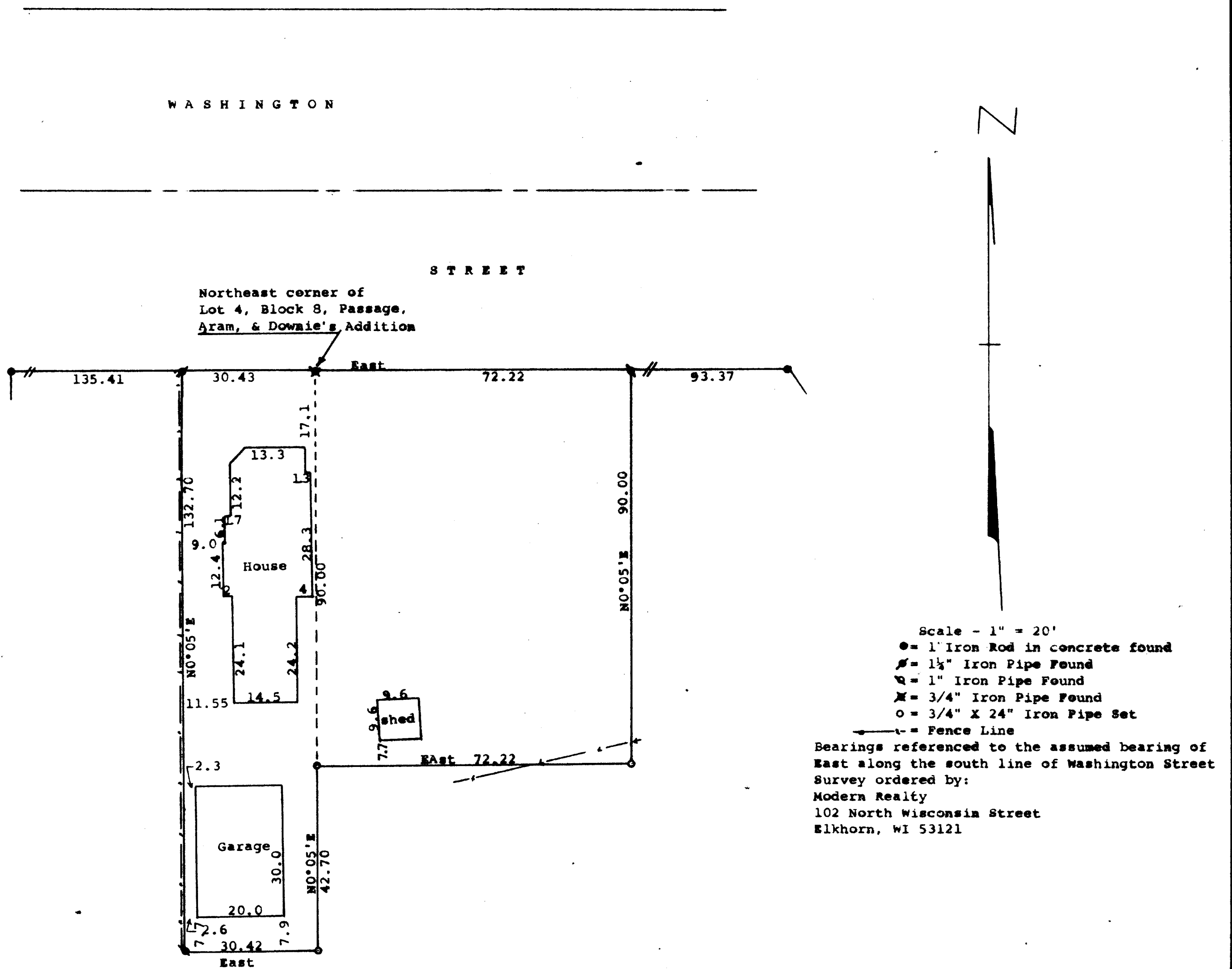

STATE OF WISCONSIN) SS  
COUNTY OF WALWORTH)

I, George T. Dunham, Surveyor, certify that I have surveyed the property described as follows:

The North 90.00 feet of Lot 3 and the North 90.00 feet of a strip of land 10.50 feet wide off the west side of Lot 2, all in Block 8 of Passage, Aram, & Downie's Addition to the Village, now City of Delavan, Walworth County, Wisconsin.

ALSO A strip of land 30 feet in width off the entire east end of Lots 4 and 5 of Block 8 of Passage, Aram & Downie's Addition to the Village, now City of Delavan, Walworth County, Wisconsin

and that the plat shown hereon is a correct representation thereof and shows the size and location of the property, its exterior boundaries, the location of all visible structures and dimensions of all principal buildings thereon, boundary fences, apparent easements, roadways and visible encroachments, if any, and that I have surveyed the property hereon described according to the official records, to the best of my knowledge and belief.

September 15, 1988

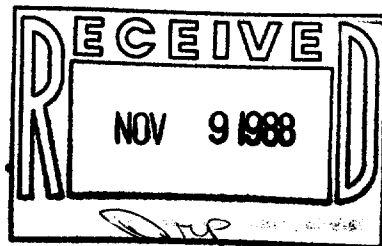

*George T. Dunham*  
George T. Dunham, Surveyor

