

DUNHAM SURVEYING, S.C.
SURVEYING & SUBDIVIDING
DELAVAN, WISCONSIN 53115

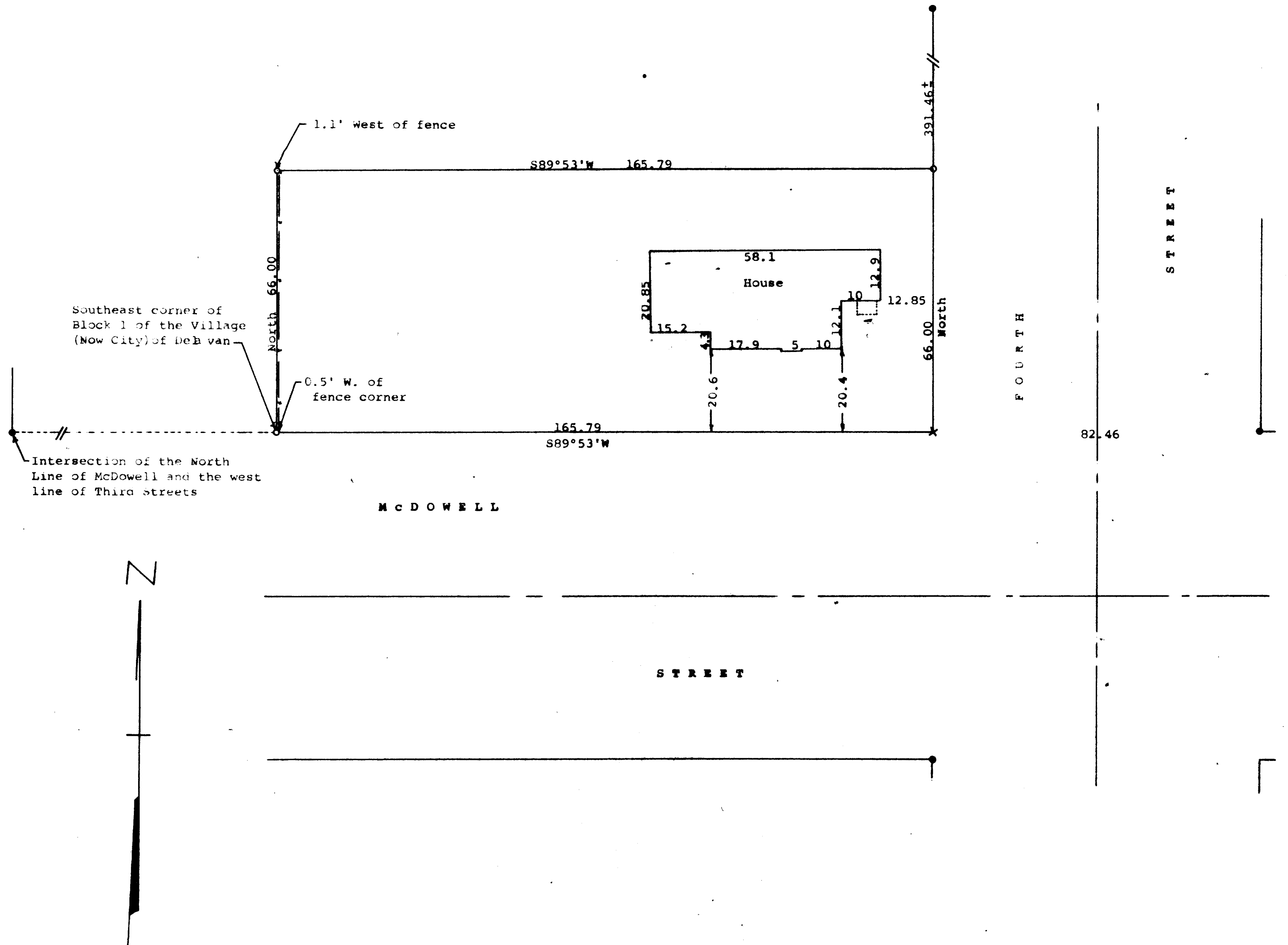

Scale - 1" = 20'

- = concrete monument found
- X = cross cut in concrete
- = 3/4" X 24" Iron Pipe Set

Bearings referenced to the west line of Fourth Street with the assumed bearing of North

Survey ordered by:
Realty World, Carmin Realtors
811 East Geneva Street
Delavan, WI 53115

→ = Fence Line

STATE OF WISCONSIN) SS
COUNTY OF WALWORTH)

I, George T. Dunham, Surveyor, certify that I have surveyed the property described as follows:

A parcel of land located in the Northeast 1/4 of Section 18, T 2 N, R 16 E, City of Delavan, Walworth County, Wisconsin, described as follows: Beginning at the southeast corner of Block 1 of the Village (Now City) of Delavan and known as the old cemetery block; thence North 4 rods; thence East 10 rods; thence South rods; thence West 10 rods to the place of beginning

and that the plat shown hereon is a correct representation thereof and shows the size and location of the property, its exterior boundaries, the location of all visible structures and dimensions of all principal buildings thereon, boundary fences, apparent easements, roadways and visible encroachments, if any, and that I have surveyed the property hereon described according to the official records, to the best of my knowledge and belief.

August 24, 1988

George T. Dunham
George T. Dunham, Surveyor

