

# DUNHAM SURVEYING, S.C.

Surveying & Mapping  
DEHAVAN, WISCONSIN

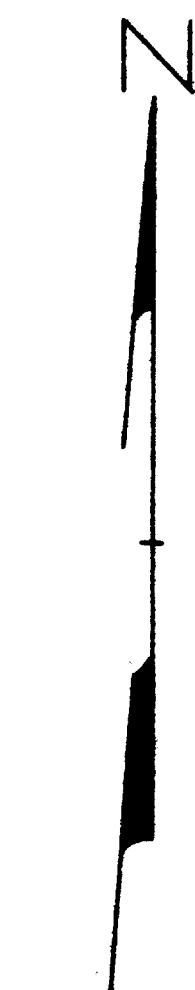
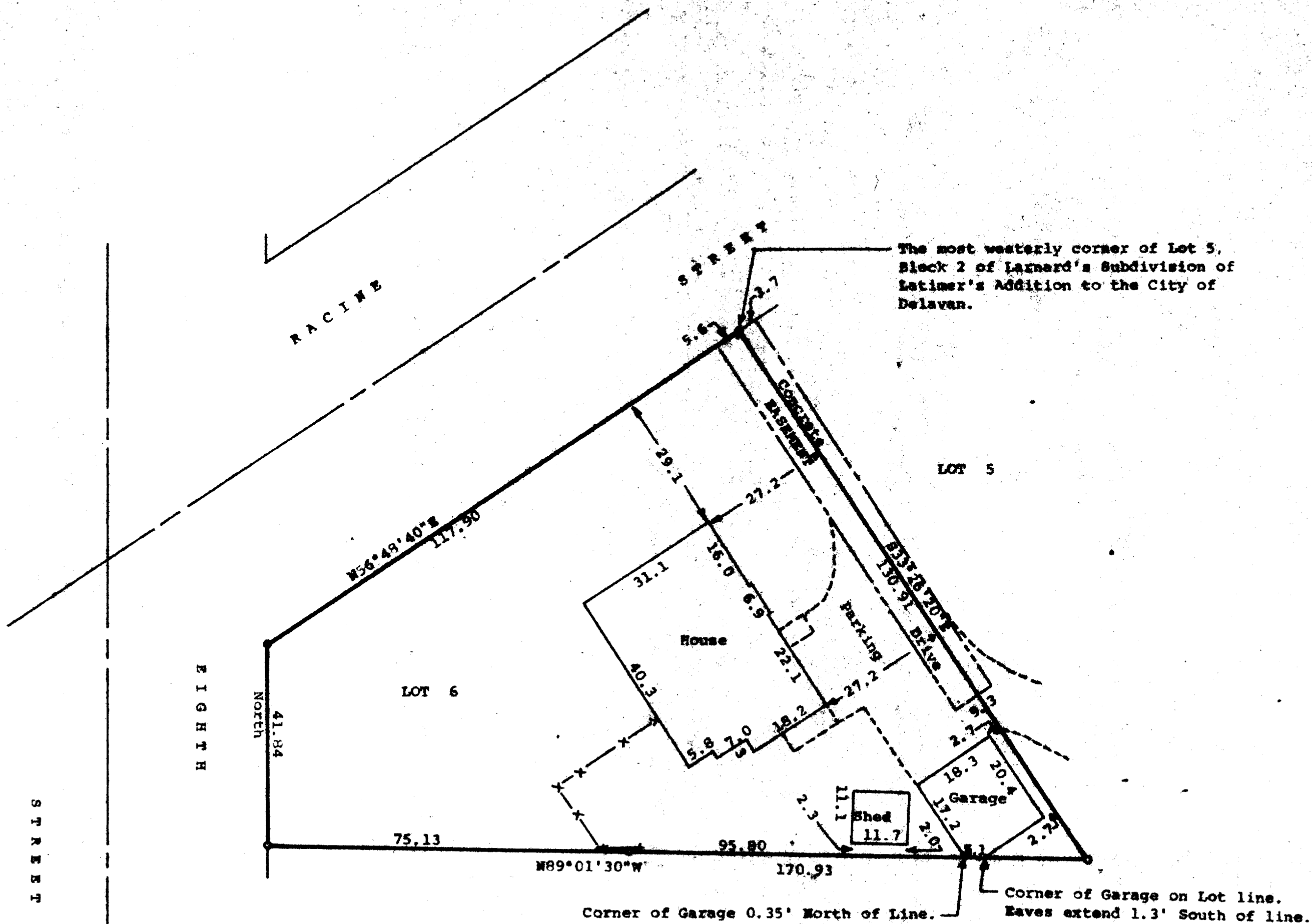

Scale - 1" = 20'

● = Concrete Monument Found  
# = 1" Dia. Iron Rod Found  
○ = 1" Dia. Iron Pipe Found  
= Fence

Bearings are referenced to the East line of Eighth Street, assumed bearing of North.

Survey Ordered By:  
Century 21  
Skandia Realty  
312 S. 7th Street  
Delavan, WI 53115

STATE OF WISCONSIN)  
COUNTY OF WALWORTH)SS

I, Richard C. Schulz, Surveyor, certify that I have surveyed the property described as follows,

Lot 6, Block 2 of Larnard's Subdivision of Latimer's Addition to the City of Delavan, Walworth County, Wisconsin, ALSO an easement for the purpose of ingress and egress described as follows: Beginning at the most westerly corner of Lot 5 of said Larnard's Subdivision of Latimer's Addition to the City of Delavan, on the southeasterly line of Racine Street in said City of Delavan; thence Southwesterly along the southeasterly line of said street, 5.60 feet; thence Southeasterly, parallel with the southwesterly line of said Lot 5, 90.00 feet; thence Northeasterly, parallel with said Racine Street, 9.30 feet; thence Northwesterly parallel with the southwesterly line of said Lot 5, 90.00 feet; thence southwesterly, along the southeasterly line of Racine Street, 3.70 feet to the place of beginning,

and that the map shown hereon is a correct representation thereof and shows the size and location of the property, its exterior boundaries, the location of all visible structures and dimensions of all principal buildings thereon, boundary fences, apparent easements, roadways and visible encroachments, if any, and that I have surveyed the property hereon described according to the official records, to the best of my knowledge and belief.  
July 28, 1988.

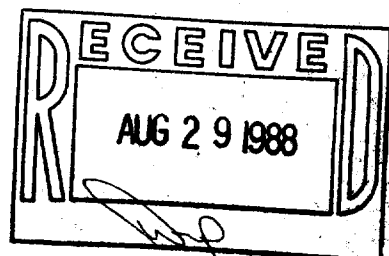

*Richard C. Schulz*  
Richard C. Schulz, Surveyor

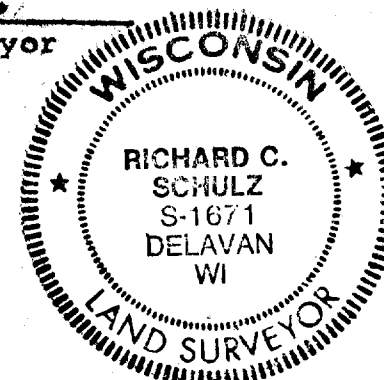

2-877