

DUNHAM SURVEYING, S. C.  
SURVEYING & SUBDIVIDING  
DELAVAN, WISCONSIN 53115

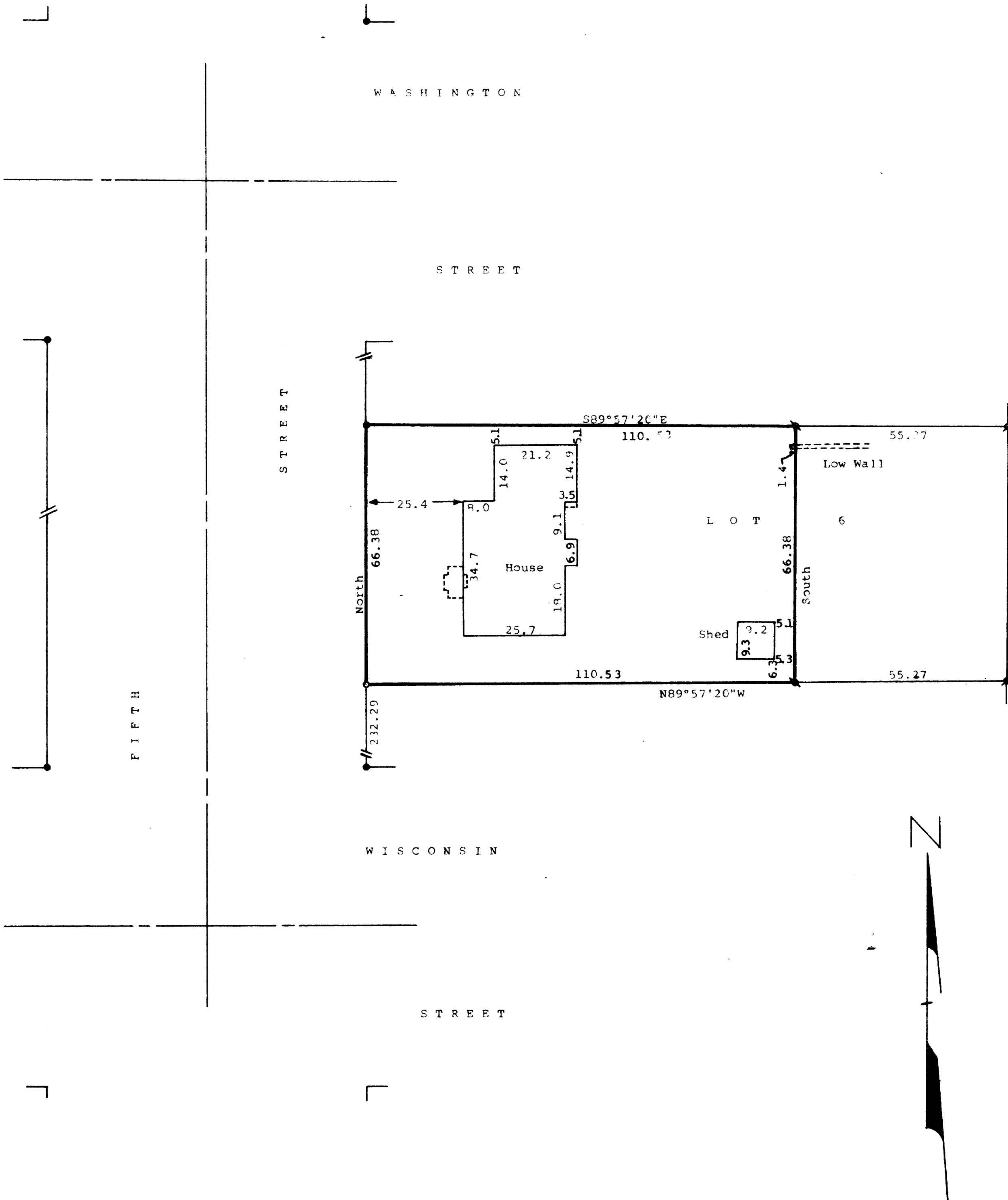

STATE OF WISCONSIN)  
COUNTY OF WALWORTH) SS

I, Richard C. Schulz, Surveyor, certify that I have surveyed the property described as follows,

The West 2/3 of Lot 6, Block 5 of Passage, Aram, and Downie Addition to the City of Delavan, Walworth County, Wisconsin, and that the map shown hereon is a correct representation thereof and shows the size and location of the property, its exterior boundaries, the location of all visible structures and dimensions of all principal buildings thereon, boundary fences, apparent easements, roadways and visible encroachments, if any, and that I have surveyed the property hereon described according to the official records, to the best of my knowledge and belief.  
July 21, 1988.

*Richard C. Schulz*  
Richard C. Schulz, Surveyor

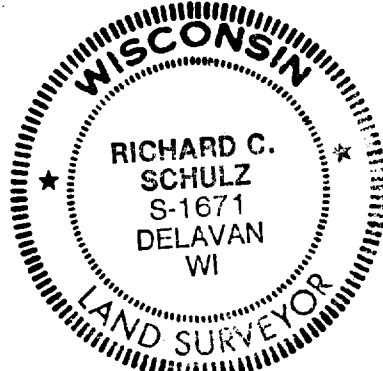
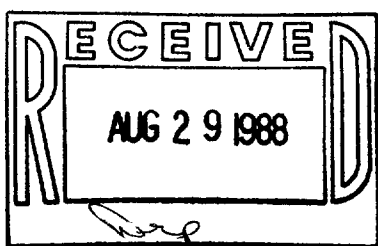

Scale - 1" = 20'

- = Concrete Monument Found
- ⦿ = 1" Dia. Iron Pipe Found
- = 3/4" Dia. Iron Pipe Found
- ⦿ = 3/4" X 24" Iron Pipe Set

Owners: Jerry & Maxine Peters  
205 S. 5th Street  
Delavan, Wisconsin 53115

Bearings are based on the East line of Fifth Street, assumed bearing of North.