

DUNHAM SURVEYING, S.C.
SURVEYING & SUBDIVIDING
DELAVER, WISCONSIN 53115

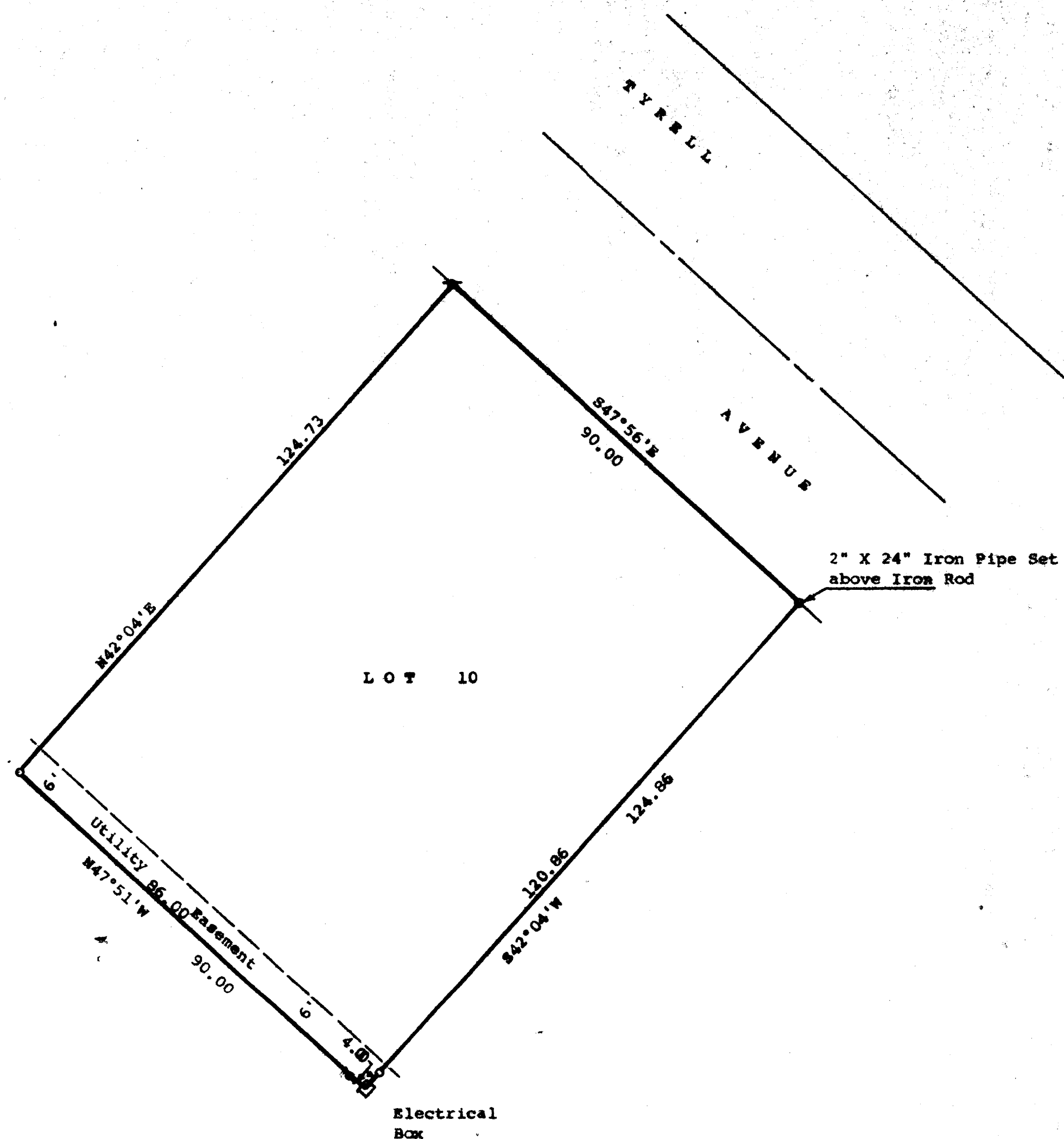

Scale - 1" = 20'
 • = 5/8" Dia. Iron Rod Found
 o = 1"x24" Iron Pipe Set
 ⊕ = 3/4"x16" Iron Pipe Set, Found
 Concrete Monument Down 17"
 W = 5/8"x24" Iron Rod Set
 S = 3/4"x24" Iron Pipe Set
 Survey Ordered By:
 Ron Deschner
 Rt. 2
 Shagbark Road
 Whitewater, WI 53190
 Bearings used are those of record.

STATE OF WISCONSIN)
COUNTY OF WALWORTH) SS

I, George T. Dunham, Surveyor, certify that I have surveyed the property described as follows,

Lot 10, Block 6 of Allynhurst Addition No. 4, a subdivision located in Northwest 1/4 of Section 20, City of Delaver, Walworth County, Wisconsin,

and that the map shown hereon is a correct representation thereof and shows the size and location of the property, its exterior boundaries, the location of all visible structures and dimensions of all principal buildings thereon, boundary fences, apparent easements, roadways and visible encroachments, if any, and that I have surveyed the property hereon described according to the official records, to the best of my knowledge and belief.

April 11, 1988.

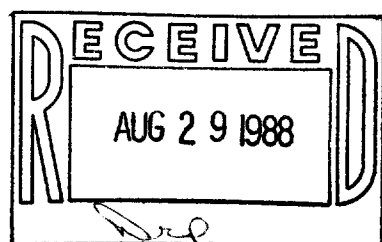

George T. Dunham
George T. Dunham, Surveyor

