

DUNHAM SURVEYING, S.C.
SURVEYING & SUBDIVISION
DELAYAN, WISCONSIN 53115

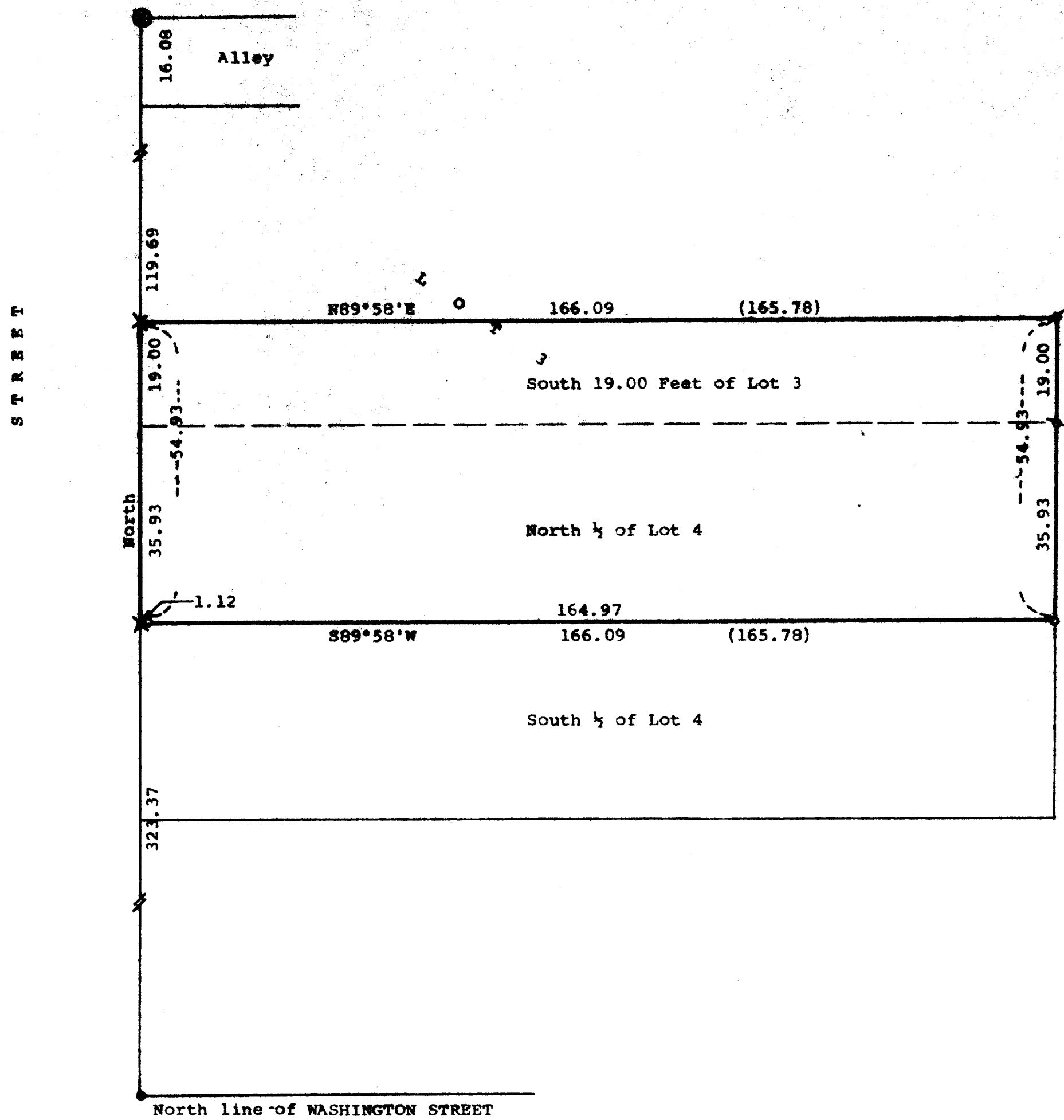

THIRD

STATE OF WISCONSIN)
COUNTY OF WALWORTH) SS

I, George T. Dunham, Surveyor, certify that I have surveyed the property described as follows:

The North 1/4 of Lot 4 and the South 19.00 feet of Lot 3, Block 11 of the Original Plat of the Village (Now City) of Delavan, Walworth County, Wisconsin,

and that the map shown hereon is a correct representation thereof and shows the size and location of the property, its exterior boundaries, boundary fences, apparent easements, roadways and visible encroachments, if any, and that there are buildings located on the property, none of which encroach or are located at this time, and that I have surveyed the property hereon described according to the official records, to the best of my knowledge and belief.
June 21, 1988.

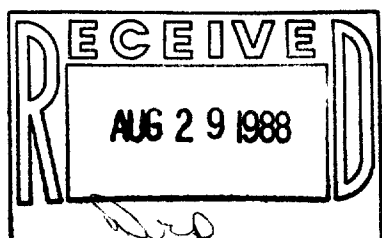

George T. Dunham
George T. Dunham, Surveyor

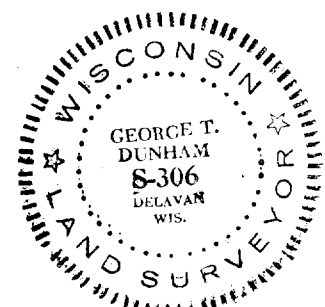

Scale - 1" = 20'
O = 3/4" Dia. Iron Rod Found
X = 3/4"x24" Iron Pipe Set
X = Cross Cut in Concrete
O = Concrete Monument Found
(00.00) = Recorded Distance
X = 3/4" Dia. Iron Pipe Found
Note: Bearings are based on the East line of 3rd Street, Assumed bearing of North-South.
Owner: Dorothy Anderson
312 Beloit Street
Delavan, Wisconsin 53115
X = Cross Cut in Concrete Found