

DUNHAM SURVEYING, S.C.
SURVEYING & SUBDIVIDING
DELAVER, WISCONSIN 53115

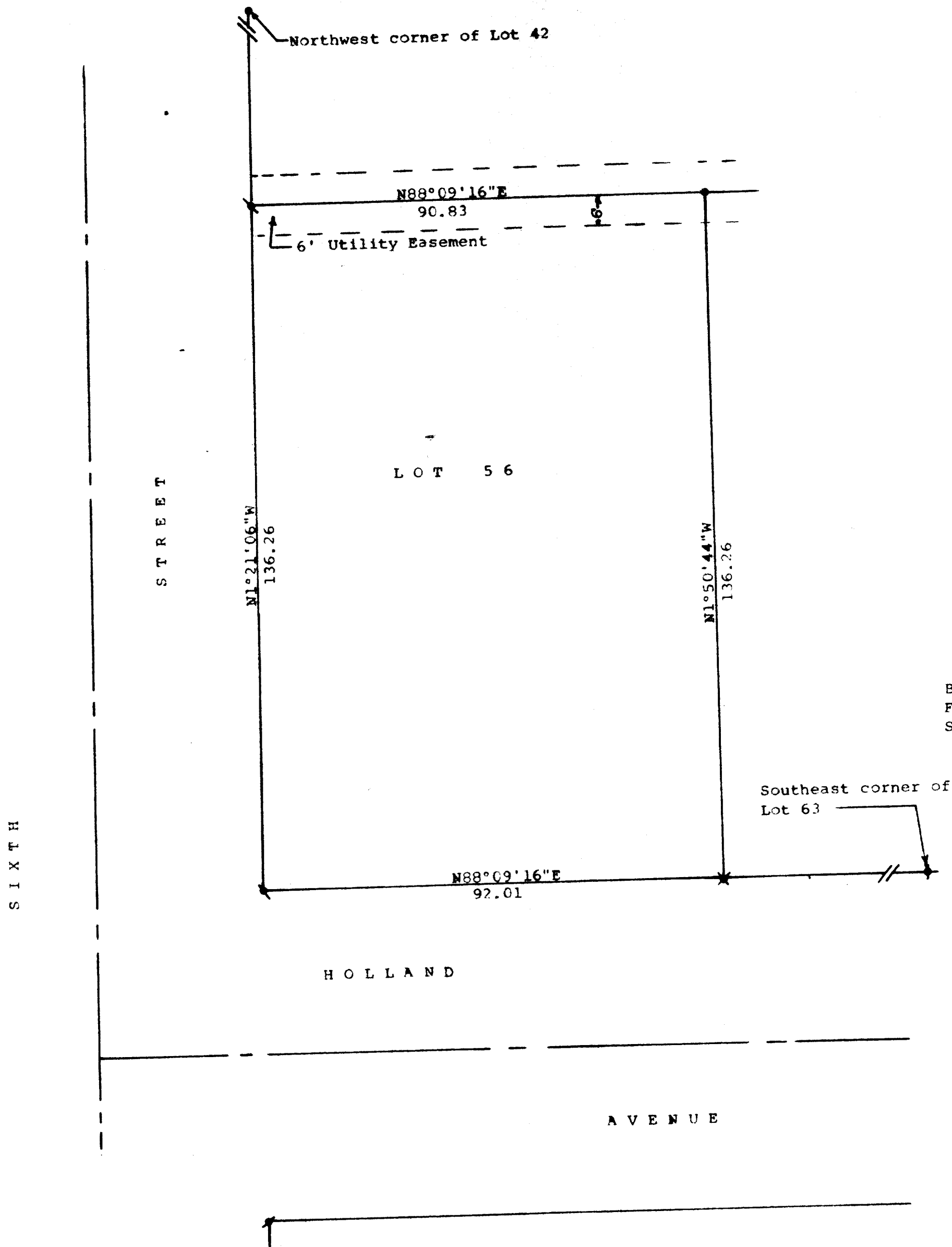

N

Scale - 1" = 20'

- ∇ = 3/4" Iron Pipe Found
- ∇ = 3/4" X 24" Iron Pipe Set
- \diamond = 1/2" Iron Rod Found
- \times = 1/2" Iron Rod Found 16" below ground. Set 3/4" X 24" Iron Pipe at ground level
- \circ = 1/2" Iron Rod found bent and reset

Bearings are those on the recorded plat of First Addition to Tod Miller Subdivision
Survey ordered by: James Delaney
R. 1, Box 79
Darien, WI 53114

\bullet = 1 1/4" Iron Pipe Found

STATE OF WISCONSIN) SS
COUNTY OF WALWORTH)

I, George T. Dunham, Surveyor, certify that I have surveyed the property described as follows:

Lot 56 of the First Addition to Tod Miller Subdivision, located in the City of Delavan, Walworth County, Wisconsin, and that the plat shown above is a true representation thereof and shows the size and location of the property, its exterior boundaries, the location of all visible structures and dimensions of all principal buildings thereon, boundary fences, apparent easements, roadways and visible encroachments, if any, and that I have surveyed the property hereon described, according to the official records, to the best of my knowledge and belief.
February 8, 1988

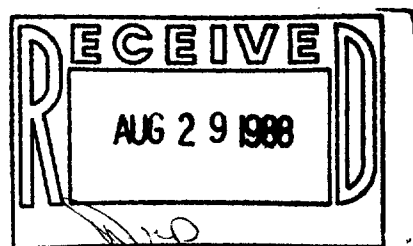

George T. Dunham
George T. Dunham, Surveyor

