

DUNHAM SURVEYING, S. C.  
SURVEYING & SUBDIVIDING  
DELAVER, WISCONSIN 53115

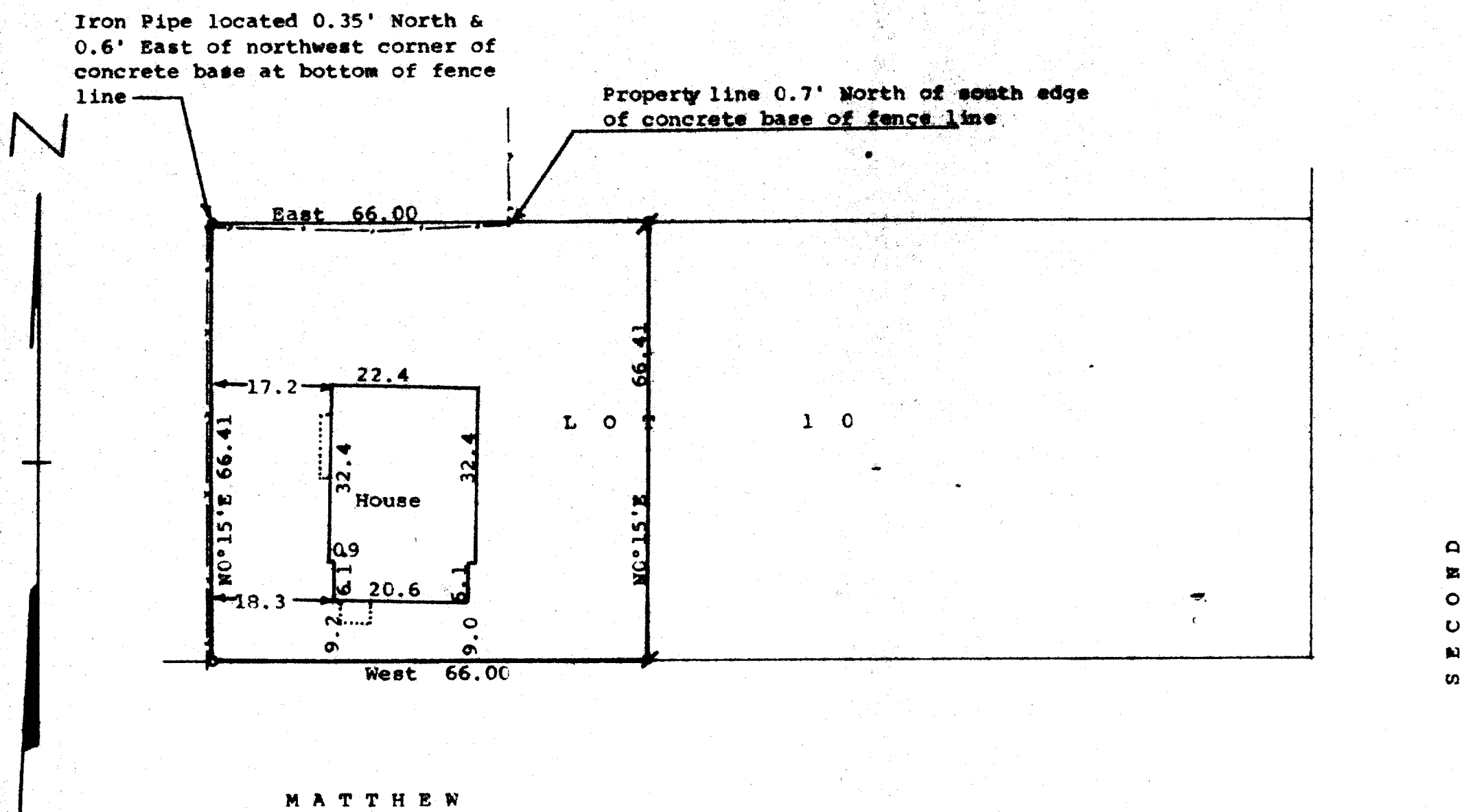

Scale - 1" = 20'  
 • = 1" Iron Pipe Found  
 # = 3/4" Iron Pipe Found  
 --- = Fence Line  
 Bearings referenced to the assumed  
 bearing of West along the north  
 line of Matthew Street  
 Owner: Francis Los  
 111 Matthew Street  
 Delavan, WI 53115

STATE OF WISCONSIN)  
 COUNTY OF WALWORTH) SS

I, George T. Dunham, Surveyor, certify that I have surveyed the  
 property described as follows:

The West 4 rods of Lot 10, Block 21 of the Original Plat of the  
 Village (Now City) of Delavan, Walworth County, Wisconsin,  
 and that the plat shown hereon is a correct representation thereof and  
 shows the size and location of the property, its exterior boundaries, the  
 location of all visible structures and dimensions of all principal buildings  
 there on, boundary fences, apparent easements, roadways and visible encroachments,  
 if any, and that I have surveyed the property hereon described, according  
 to the official records, to the best of my knowledge and belief.  
 February 10, 1988

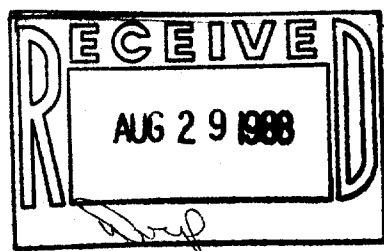

*George T. Dunham*  
 George T. Dunham, Surveyor

