

ABELL
SURVEYING & MAPPING
DEHAVAN, WISCONSIN 53115
414-728-6737

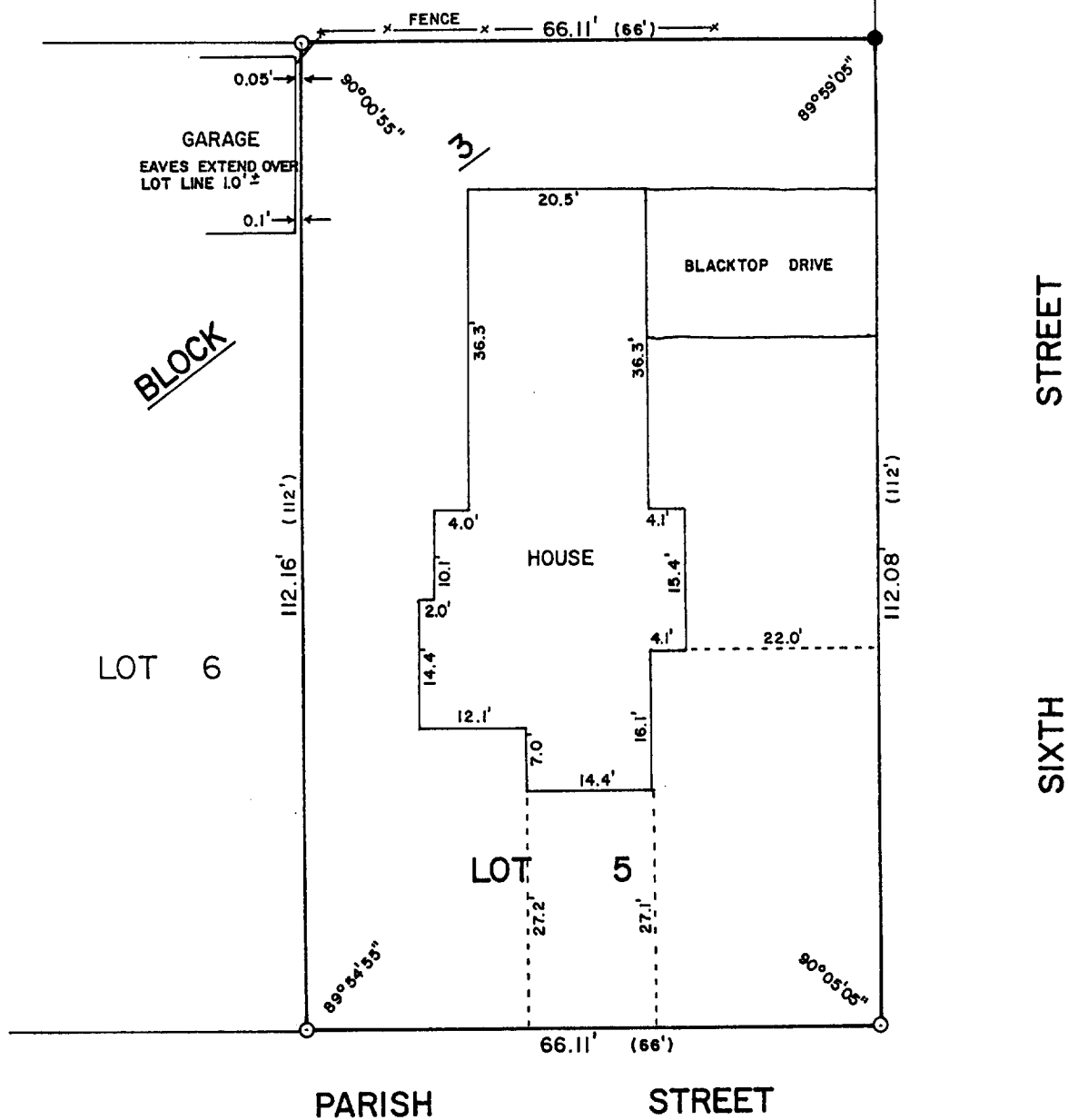

PLAT OF SURVEY OF

LOT 5, BLOCK 3, KATIE A. LATHROP'S ADDITION TO THE VILLAGE
(NOW CITY) OF DELAVAN, WALWORTH COUNTY, WISCONSIN.

ORDERED BY: CENTURY 21 - SKANDIA REALTY
312 S. 7th STREET
DEHAVAN, WI. 53115

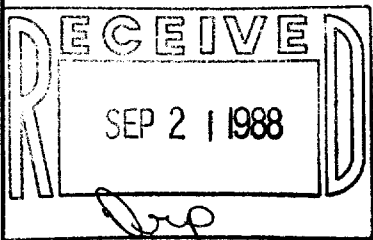

SCALE - 1"=20'

LEGEND

- - IRON ROD FOUND
- - IRON ROD SET
- () - AS SHOWN ON EXISTING SURVEY RECORDS

I, DAVID F. ABELL, DO HEREBY CERTIFY
THAT I HAVE SURVEYED THE PROPERTY
HEREON DESCRIBED ACCORDING TO THE
OFFICIAL RECORDS AND THAT THE PLAT
HEREON IS A CORRECT REPRESENTATION
OF THE PROPERTY LINES TO THE BEST OF
MY KNOWLEDGE AND BELIEF.

David F. Abell

DAVID F. ABELL
WISCONSIN REGISTERED LAND SURVEYOR, S-1596

DATE *July 8, 1988* JOB NUMBER - 88136

NOTE: THIS IS NOT A CERTIFIED COPY UNLESS SEALED. 2-854