

**ABELL
SURVEYING & MAPPING
DELAVER, WISCONSIN 53115
414-728-6737**

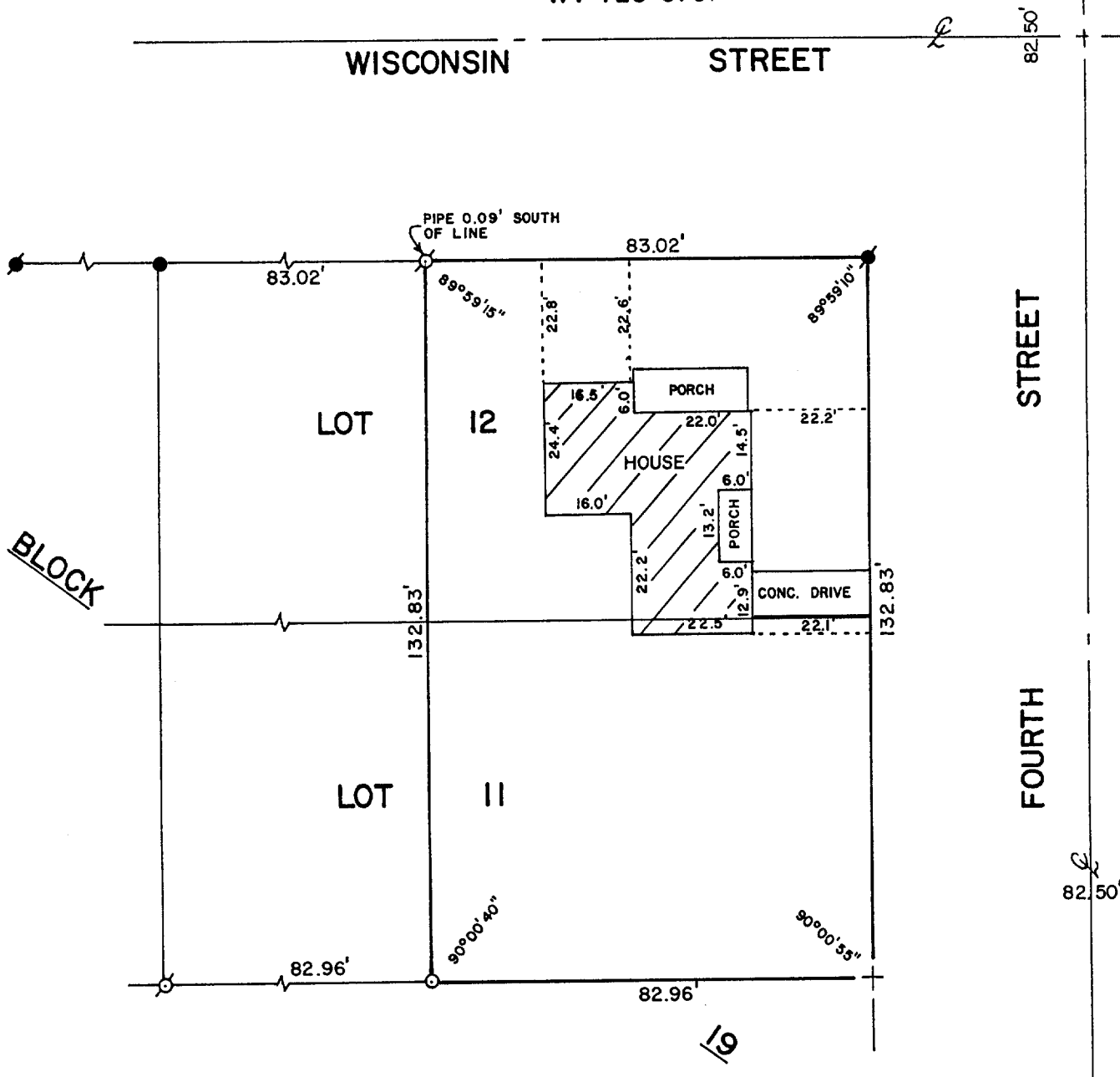

PLAT OF SURVEY OF

THE EAST 1/2 OF LOTS 11 AND 12, BLOCK 19 OF ANN PHOENIX
ADDITION TO THE CITY OF DELAVER, WALWORTH COUNTY,
WISCONSIN.

ORDERED BY: ALICE WINN
117 W. DAYTON ST.
MADISON, WI. 53703

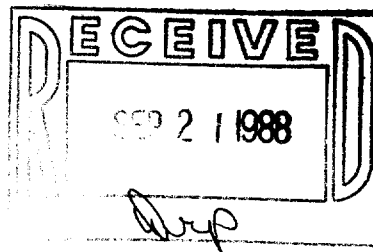

SCALE - 1"=30'

LEGEND

- ⊗ - IRON PIPE FOUND
- - IRON ROD FOUND
- ⊙ - IRON ROD IN CONCRETE FOUND
- - IRON ROD SET
- ⊕ - CUT CROSS IN CONCRETE SIDEWALK FOUND

I, DAVID F. ABELL, DO HEREBY CERTIFY
THAT I HAVE SURVEYED THE PROPERTY
HEREON DESCRIBED ACCORDING TO THE
OFFICIAL RECORDS AND THAT THE PLAT
HEREON IS A CORRECT REPRESENTATION
OF THE PROPERTY LINES TO THE BEST OF
MY KNOWLEDGE AND BELIEF.

David F. Abell

DAVID F. ABELL
WISCONSIN REGISTERED LAND SURVEYOR, S-1596

November 12, 1987

DATE JOB NUMBER - 87180

NOTE: THIS IS NOT A CERTIFIED COPY UNLESS SEALED. 2-851

REVISED: JULY 8, 1988

xPAP-19