

ABELL
SURVEYING & MAPPING
DELAVAN, WISCONSIN 53115
414-728-6737

PLAT OF SURVEY OF

A PARCEL OF LAND LOCATED IN THE CITY OF DELAVAN, WALWORTH COUNTY, WISCONSIN, DESCRIBED AS FOLLOWS: BEGINNING 137.33 FEET EAST OF THE NE CORNER OF 5th STREET AND WALWORTH AVENUE IN THE CITY OF DELAVAN; THENCE NORTH 232.55 FEET; THENCE EAST 111.04 FEET; THENCE SOUTH 232.54 FEET; THENCE WEST 111.04 FEET TO THE PLACE OF BEGINNING.

ORDERED BY: JOE JOHNSON
511 E. WALWORTH AVE.
DELAVAN, WI. 53115

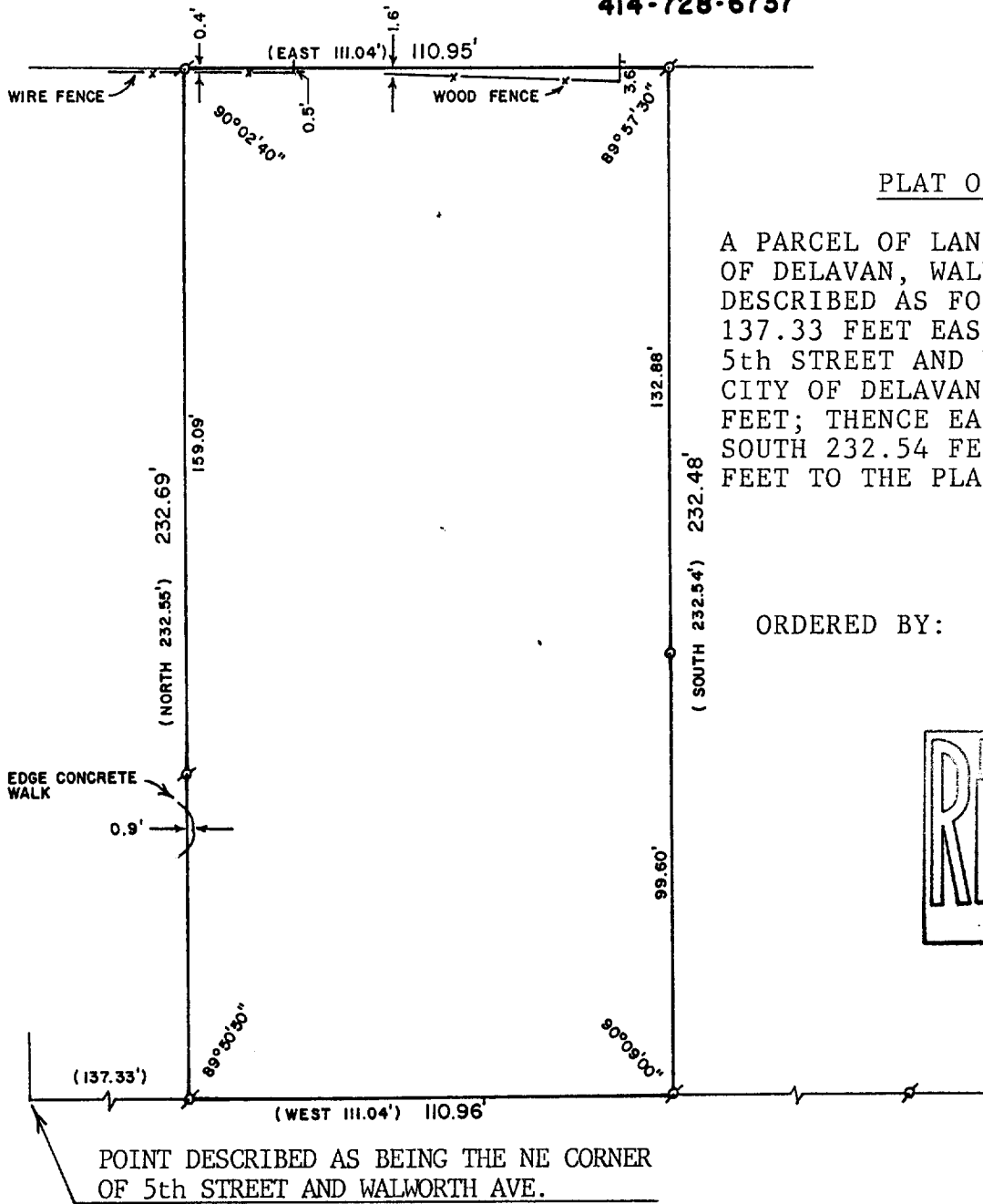
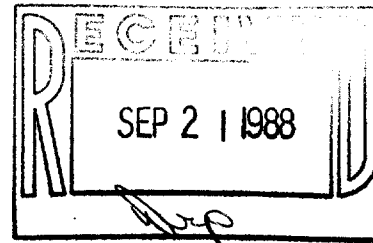

WALWORTH AVENUE

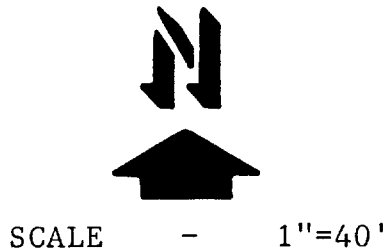

LEGEND

- ∘ - IRON PIPE FOUND
- - IRON ROD SET
- () - RECORDED AS

I, DAVID F. ABELL, DO HEREBY CERTIFY THAT I HAVE SURVEYED THE PROPERTY HEREON DESCRIBED ACCORDING TO THE OFFICIAL RECORDS AND THAT THE PLAT HEREON IS A CORRECT REPRESENTATION OF THE PROPERTY LINES TO THE BEST OF MY KNOWLEDGE AND BELIEF.

David F. Abell
DAVID F. ABELL
WISCONSIN REGISTERED LAND SURVEYOR, S-1596

DATE *July 13, 1988* JOB NUMBER - 88113
NOTE: THIS IS NOT A CERTIFIED COPY UNLESS SEALED. 2-846