

ABELL
SURVEYING & MAPPING
DELAVER, WISCONSIN 53115
414-728-6737

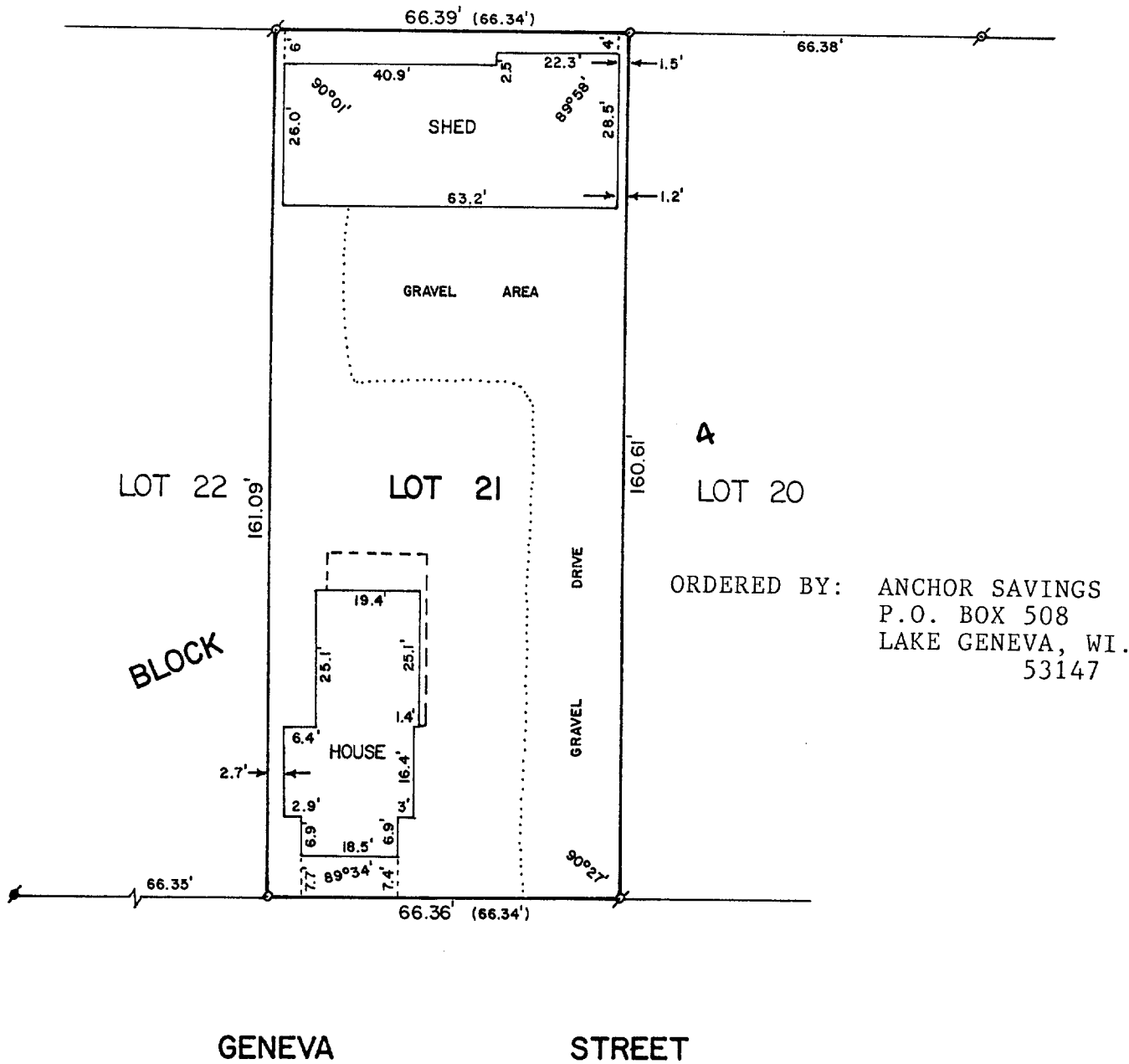

ORDERED BY: ANCHOR SAVINGS
P.O. BOX 508
LAKE GENEVA, WI.
53147

PLAT OF SURVEY OF

LOT 21, BLOCK 4 OF PASSAGE, ARAM AND DOWNIE'S ADDITION TO
THE CITY OF DELAVER, WALWORTH COUNTY, WISCONSIN.



SCALE - 1"=30'

LEGEND

- ⊗ - IRON PIPE FOUND
- ⊙ - CONCRETE MONUMENT FOUND
- - IRON ROD SET
- () - AS SHOWN ON EXISTING SURVEY RECORDS

I, DAVID F. ABELL, DO HEREBY CERTIFY
THAT I HAVE SURVEYED THE PROPERTY
HEREON DESCRIBED ACCORDING TO THE
OFFICIAL RECORDS AND THAT THE PLAT
HEREON IS A CORRECT REPRESENTATION
OF THE PROPERTY LINES TO THE BEST OF
MY KNOWLEDGE AND BELIEF.

David F. Abell
DAVID F. ABELL
WISCONSIN REGISTERED LAND SURVEYOR, S-1596

June 25, 1988
DATE: _____ JOB NUMBER - 88124
NOTE: THIS IS NOT A CERTIFIED COPY UNLESS SEALED.