

ABELL  
SURVEYING & MAPPING  
DELAVAN, WISCONSIN 53115  
414-728-6737

PLAT OF SURVEY OF

LOT 4, BLOCK 6 OF THE ORIGINAL PLAT  
OF THE CITY OF DELAVAN, WALWORTH  
COUNTY, WISCONSIN.

ORDERED BY: ANCHOR SAVINGS  
P.O. BOX 508  
LAKE GENEVA, WI.  
53147

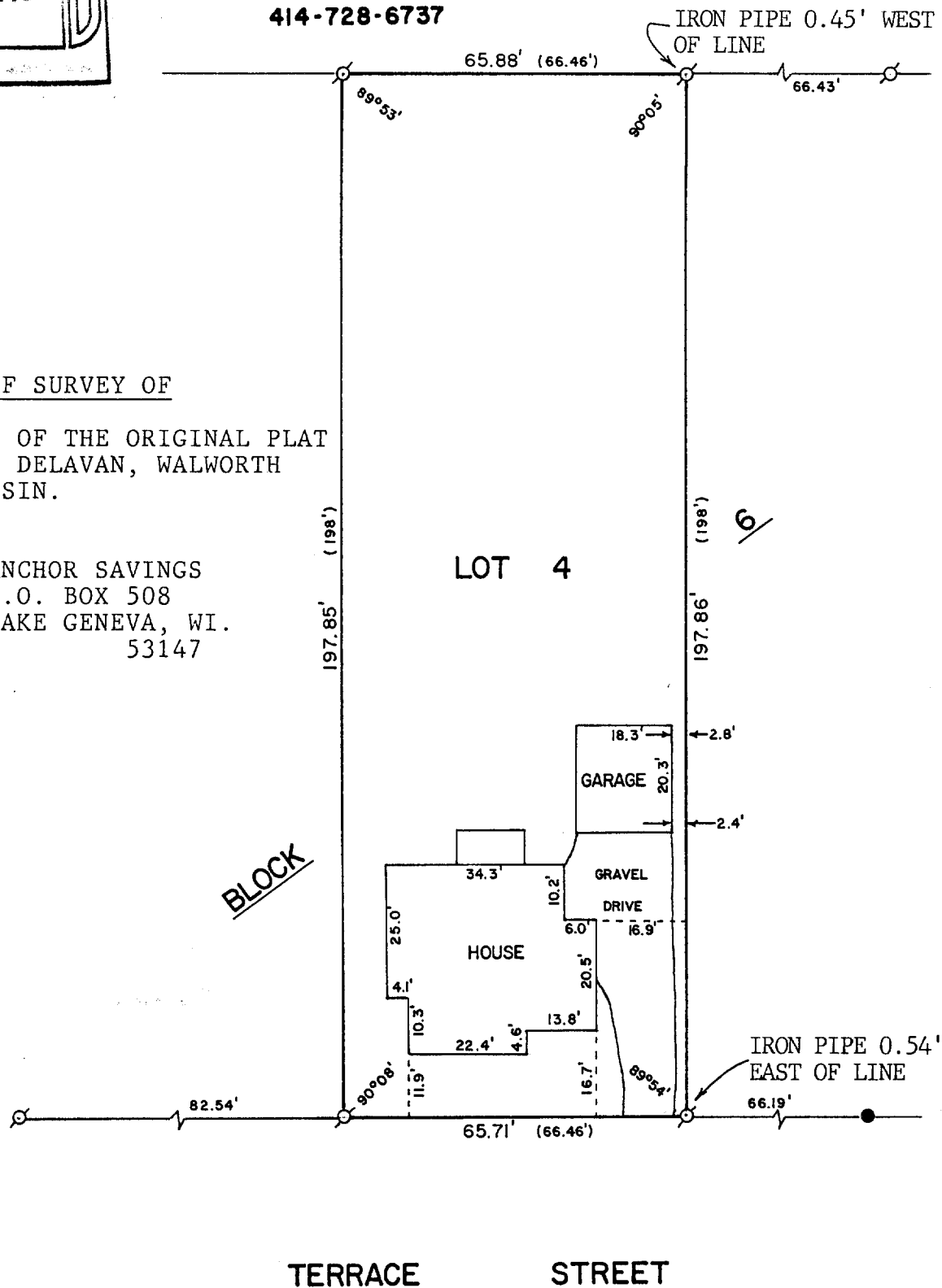

SCALE - 1"=30'

LEGEND

- ⊗ - IRON PIPE FOUND
- - IRON ROD FOUND
- ( ) - AS SHOWN ON EXISTING SURVEY RECORDS

I, DAVID F. ABELL, DO HEREBY CERTIFY  
THAT I HAVE SURVEYED THE PROPERTY  
HEREON DESCRIBED ACCORDING TO THE  
OFFICIAL RECORDS AND THAT THE PLAT  
HEREON IS A CORRECT REPRESENTATION  
OF THE PROPERTY LINES TO THE BEST OF  
MY KNOWLEDGE AND BELIEF.

*David F. Abell*

DAVID F. ABELL  
WISCONSIN REGISTERED LAND SURVEYOR, S-1596

DATE *June 23, 1988* JOB NUMBER - 88123

NOTE: THIS IS NOT A CERTIFIED COPY UNLESS SEALED.