

ABELL
SURVEYING & MAPPING
DELAVAN, WISCONSIN 53115
414-728-6737

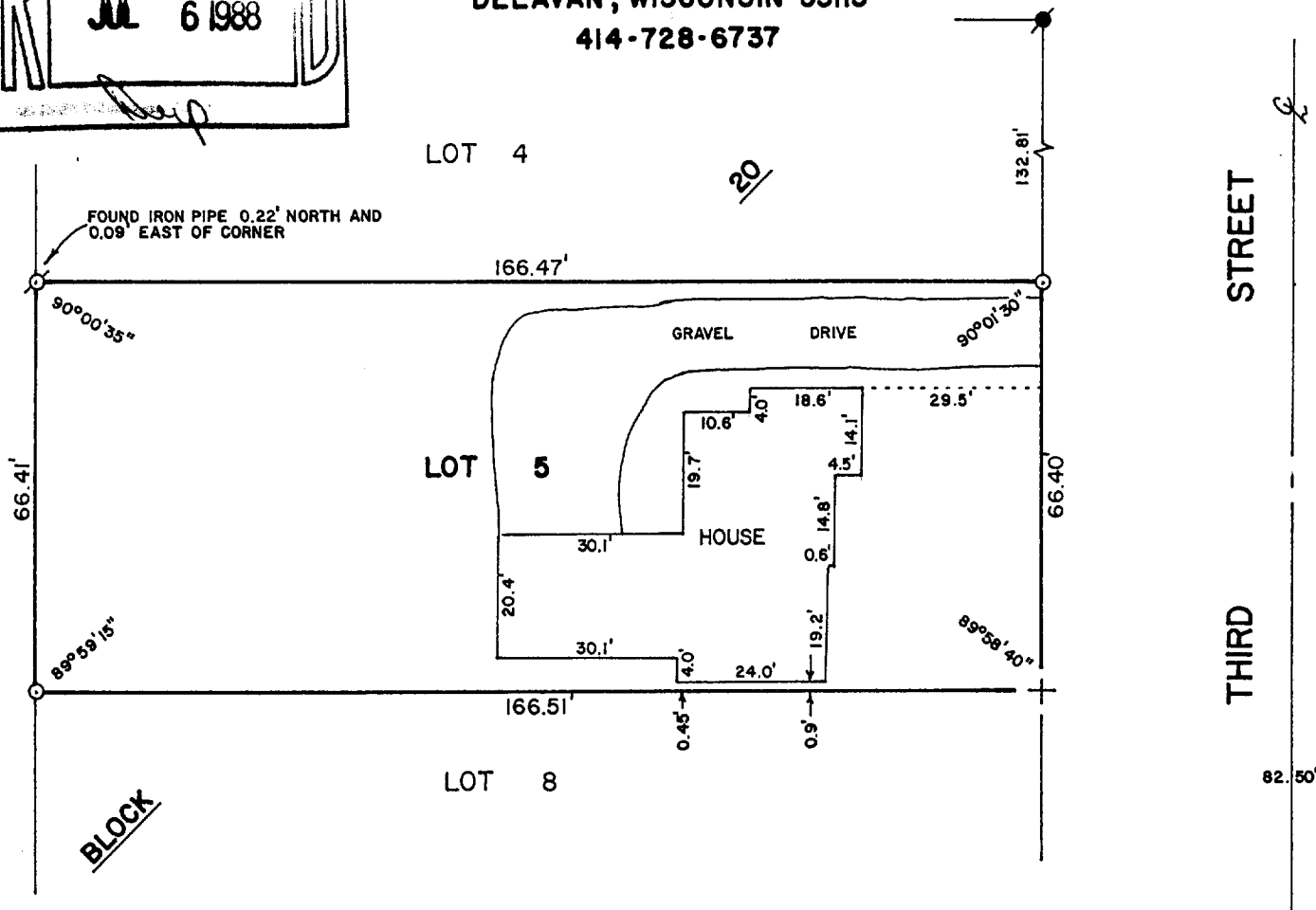

PLAT OF SURVEY OF

LOT 5, BLOCK 20 OF THE ORIGINAL PLAT OF THE CITY OF
DELAVAN, WALWORTH COUNTY, WISCONSIN.

ORDERED BY: PATRICIA BEANE
312 S. 3rd STREET
DELAVAN, WI. 53115



SCALE - 1"=30'

- LEGEND
- - IRON PIPE FOUND
 - - IRON ROD IN CONCRETE FOUND
 - - IRON ROD SET
 - ⊕ - CUTCROSS IN CONCRETE SIDEWALK SET

I, DAVID F. ABELL, DO HEREBY CERTIFY
THAT I HAVE SURVEYED THE PROPERTY
HEREON DESCRIBED ACCORDING TO THE
OFFICIAL RECORDS AND THAT THE PLAT
HEREON IS A CORRECT REPRESENTATION
OF THE PROPERTY LINES TO THE BEST OF
MY KNOWLEDGE AND BELIEF.

David F. Abell

DAVID F. ABELL
WISCONSIN REGISTERED LAND SURVEYOR, S-1596

April 7, 1988

DATE JOB NUMBER - 88050

NOTE: THIS IS NOT A CERTIFIED COPY UNLESS SEALED.