

ABELL  
SURVEYING & MAPPING  
DEHAVAN, WISCONSIN 53115  
414-728-6737

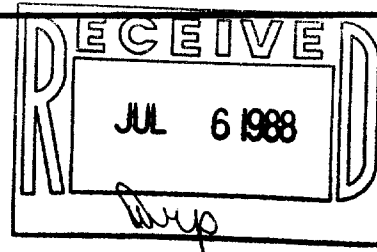

ORDERED BY: DAVID KLEVIN  
214 S. 7th ST.  
DEHAVAN, WI. 53115

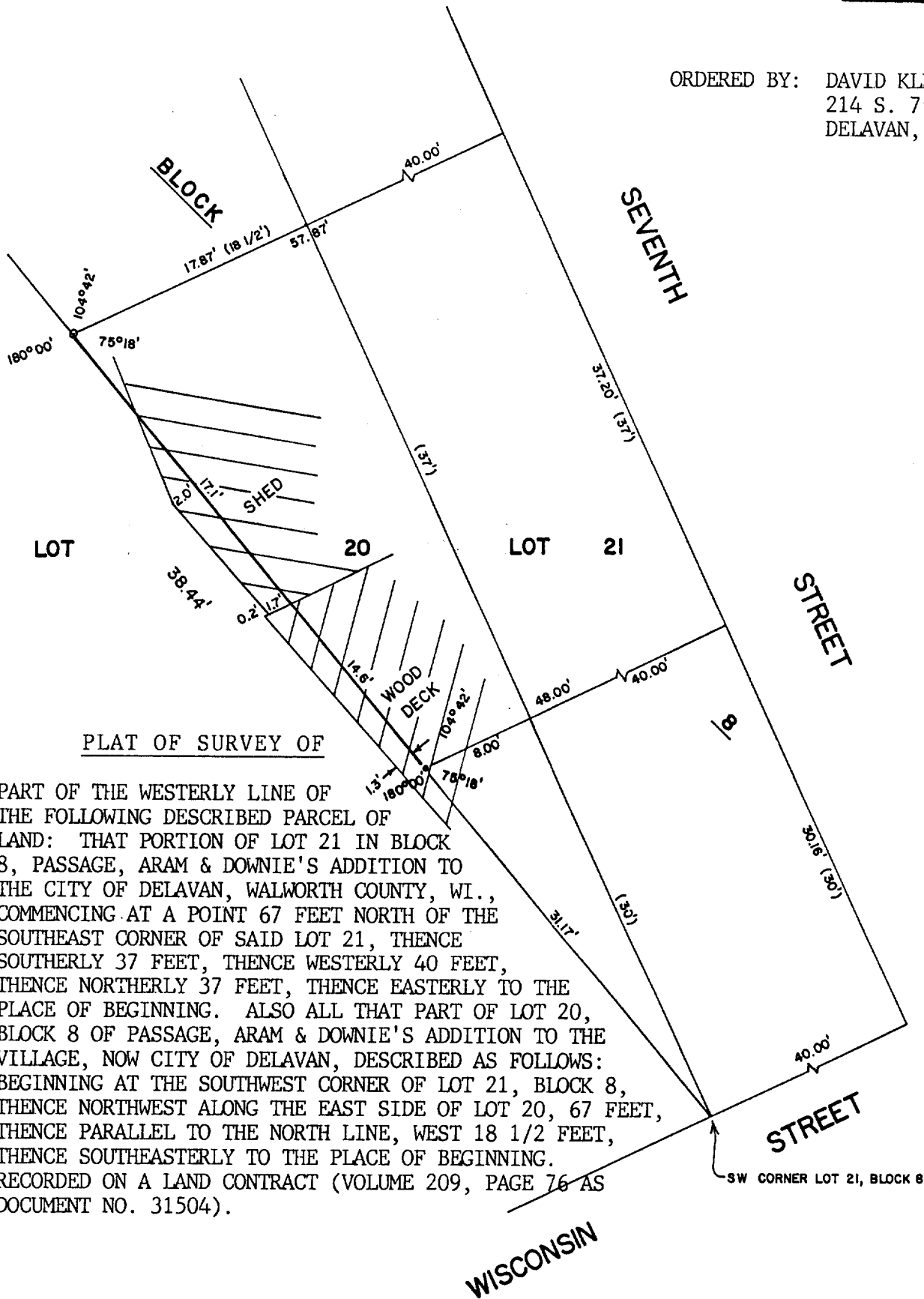

PLAT OF SURVEY OF

PART OF THE WESTERLY LINE OF THE FOLLOWING DESCRIBED PARCEL OF LAND: THAT PORTION OF LOT 21 IN BLOCK 8, PASSAGE, ARAM & DOWNIE'S ADDITION TO THE CITY OF DELAVAN, WALWORTH COUNTY, WI., COMMENCING AT A POINT 67 FEET NORTH OF THE SOUTHEAST CORNER OF SAID LOT 21, THENCE SOUTHERLY 37 FEET, THENCE WESTERLY 40 FEET, THENCE NORTHERLY 37 FEET, THENCE EASTERLY TO THE PLACE OF BEGINNING. ALSO ALL THAT PART OF LOT 20, BLOCK 8 OF PASSAGE, ARAM & DOWNIE'S ADDITION TO THE VILLAGE, NOW CITY OF DELAVAN, DESCRIBED AS FOLLOWS: BEGINNING AT THE SOUTHWEST CORNER OF LOT 21, BLOCK 8, THENCE NORTHWEST ALONG THE EAST SIDE OF LOT 20, 67 FEET, THENCE PARALLEL TO THE NORTH LINE, WEST 18 1/2 FEET, THENCE SOUTHEASTERLY TO THE PLACE OF BEGINNING. RECORDED ON A LAND CONTRACT (VOLUME 209, PAGE 76 AS DOCUMENT NO. 31504).



SCALE - 1"=10'

LEGEND

- o - IRON ROD SET
- - P.K. NAIL SET IN WOOD DECK
- ( ) - RECORDED AS

I, DAVID F. ABELL, DO HEREBY CERTIFY THAT I HAVE SURVEYED THE PROPERTY HEREON DESCRIBED ACCORDING TO THE OFFICIAL RECORDS AND THAT THE PLAT HEREON IS A CORRECT REPRESENTATION OF THE PROPERTY LINES TO THE BEST OF MY KNOWLEDGE AND BELIEF.

*David F. Abell*

DAVID F. ABELL  
WISCONSIN REGISTERED LAND SURVEYOR, S-1596

*April 11, 1988*

DATE JOB NUMBER - 88033

NOTE: THIS IS NOT A CERTIFIED COPY UNLESS SEALED.