

**ABELL
SURVEYING & MAPPING
DELAVAN, WISCONSIN 53115
414-728-6737**

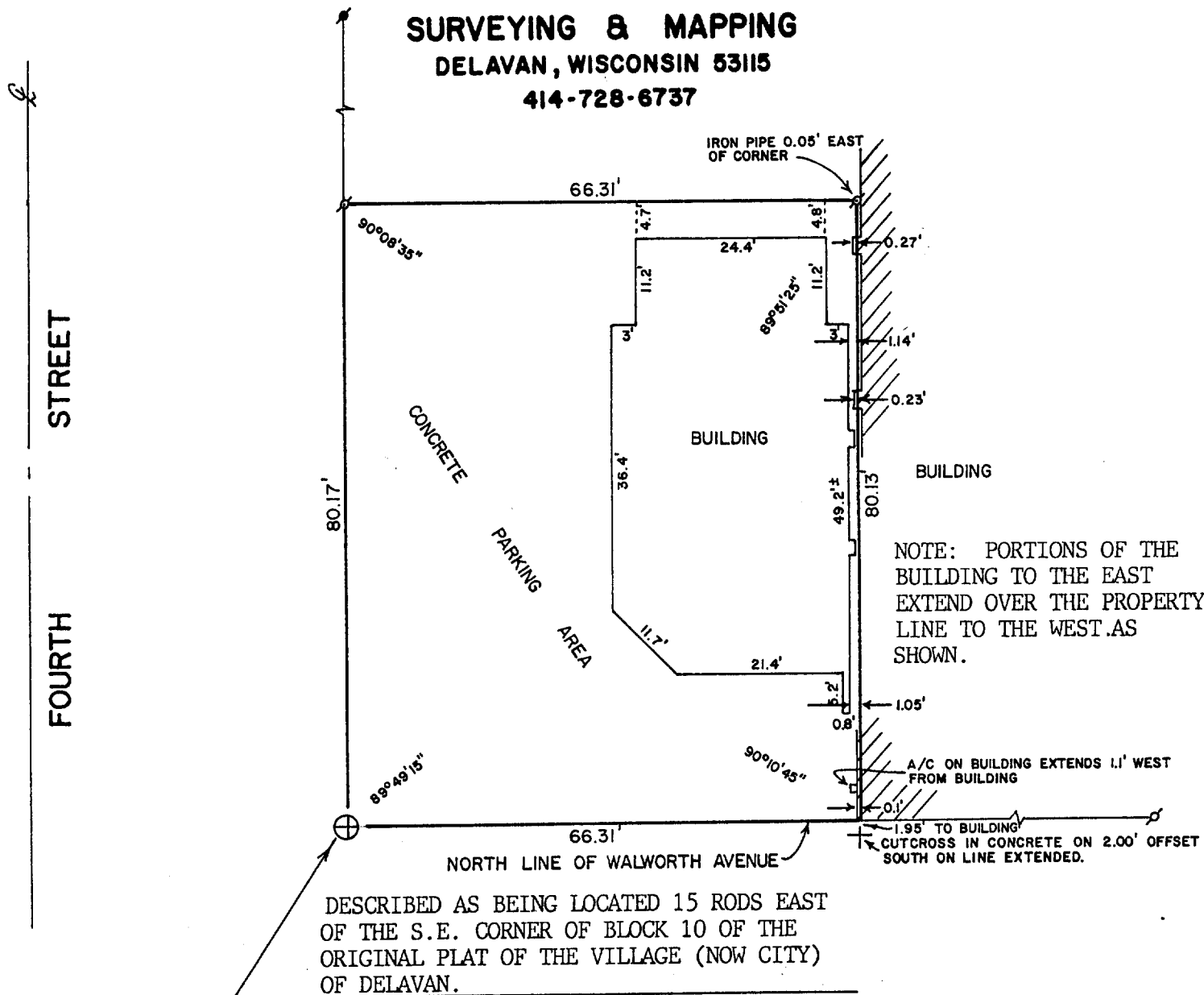

PLAT OF SURVEY OF

A PARCEL OF LAND LOCATED IN THE NORTHEAST 1/4 OF SECTION 18, T2N, R16E, CITY OF DELAVAN, WALWORTH COUNTY, WISCONSIN, DESCRIBED AS FOLLOWS: COMMENCING AT A POINT 15 RODS EAST OF THE SOUTHEAST CORNER OF BLOCK 10 OF THE ORIGINAL PLAT OF THE VILLAGE (NOW CITY) OF DELAVAN; THENCE NORTH ALONG THE EAST LINE OF FOURTH STREET 80.17 FEET; THENCE EAST PARALLEL WITH THE NORTH LINE OF WALWORTH AVENUE 66.31 FEET (DESCRIBED AS 66 FEET); THENCE SOUTH PARALLEL WITH THE EAST LINE OF SAID FOURTH STREET 80.17 FEET; THENCE WEST ALONG THE NORTH LINE OF WALWORTH AVENUE 66.31 FEET (DESCRIBED AS 66 FEET) TO THE PLACE OF BEGINNING.

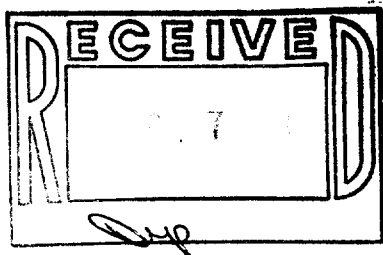

ORDERED BY: LYLE LOUDON
312 HERMAN STREET
DELAVAN, WI. 53115



SCALE - 1"=30'

LEGEND

- ⊗ - IRON PIPE FOUND
- ⊙ - IRON ROD IN CONCRETE FOUND
- ⊕ - CUTCROSS IN CONCRETE FOUND
- + - CUTCROSS IN CONCRETE SET

I, DAVID F. ABELL, DO HEREBY CERTIFY THAT I HAVE SURVEYED THE PROPERTY HEREON DESCRIBED ACCORDING TO THE OFFICIAL RECORDS AND THAT THE PLAT HEREON IS A CORRECT REPRESENTATION OF THE PROPERTY LINES TO THE BEST OF MY KNOWLEDGE AND BELIEF.

David F. Abell

DAVID F. ABELL
WISCONSIN REGISTERED LAND SURVEYOR, S-1596

March 22, 1988

DATE JOB NUMBER - 88038

NOTE: THIS IS NOT A CERTIFIED COPY UNLESS SEALED.