

ABELL
SURVEYING & MAPPING
 DELAVAN, WISCONSIN 53115
 414-728-6737

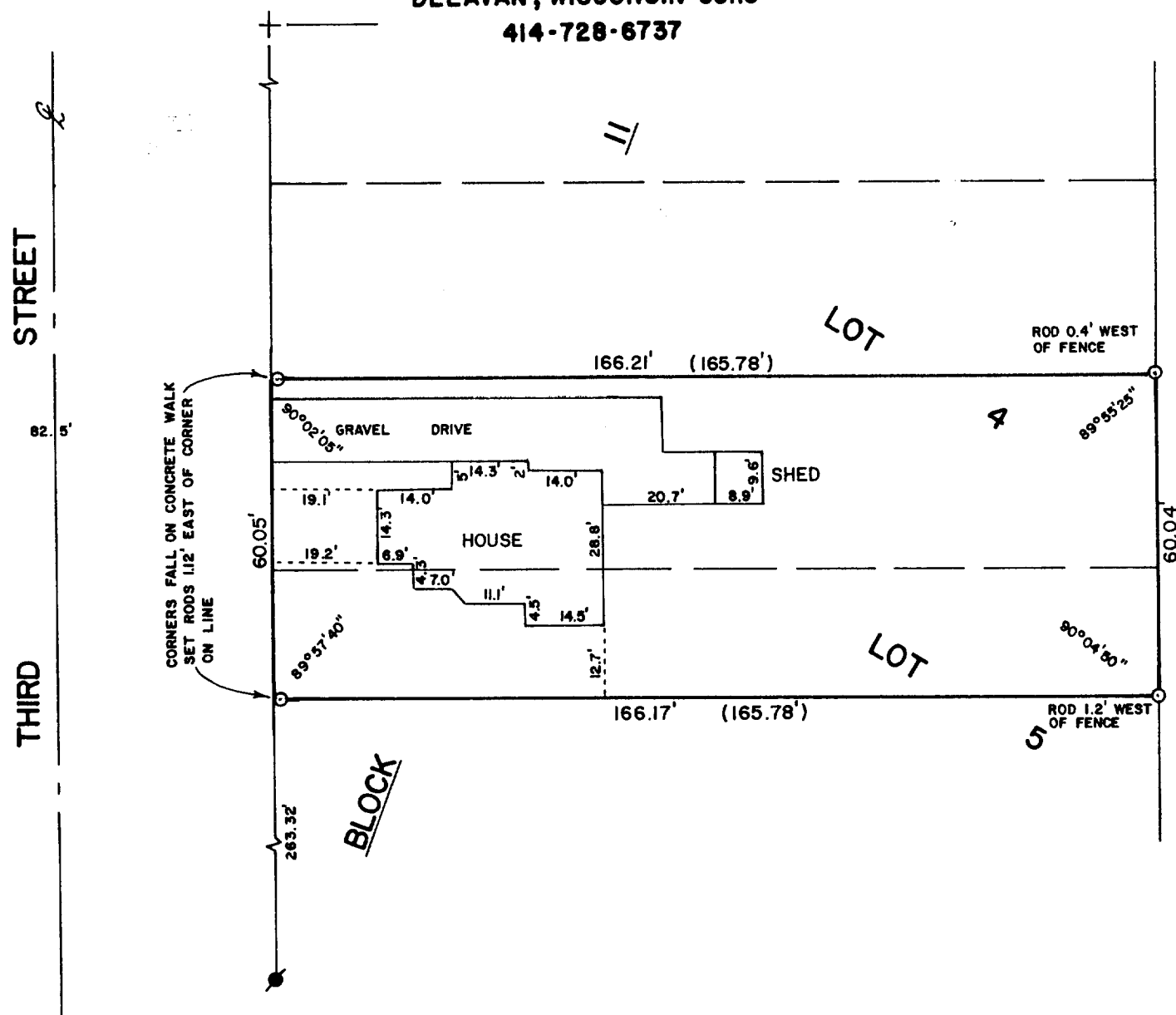

PLAT OF SURVEY OF

THE SOUTH 1/2 OF LOT 4 AND LOT 5 EXCEPT THE SOUTH 47.5 FEET, LOCATED IN BLOCK 11 OF THE ORIGINAL PLAT, CITY OF DELAVAN, WALWORTH COUNTY, WISCONSIN.

ORDERED BY: CENTURY 21 - SKANDIA REALTY
 312 S. 7th STREET
 DELAVAN, WI. 53115

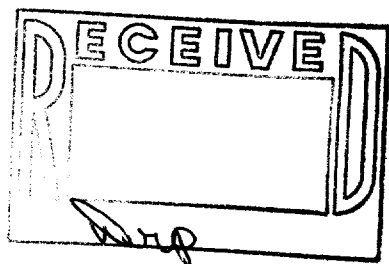

SCALE - 1"=30'

LEGEND

- - IRON ROD IN CONCRETE FOUND
- + - CUT CROSS IN CONCRETE FOUND
- - IRON ROD SET
- () - AS SHOWN ON EXISTING SURVEY RECORDS

I, DAVID F. ABELL, DO HEREBY CERTIFY THAT I HAVE SURVEYED THE PROPERTY HEREON DESCRIBED ACCORDING TO THE OFFICIAL RECORDS AND THAT THE PLAT HEREON IS A CORRECT REPRESENTATION OF THE PROPERTY LINES TO THE BEST OF MY KNOWLEDGE AND BELIEF.

David F. Abell
 DAVID F. ABELL
 WISCONSIN REGISTERED LAND SURVEYOR, S-1596

DATE *January 16, 1988* JOB NUMBER - 88003

NOTE: THIS IS NOT A CERTIFIED COPY UNLESS SEALED.