

GEORGE T. DUNHAM
SURVEYING & SUBDIVIDING
DELAVAN, WISCONSIN

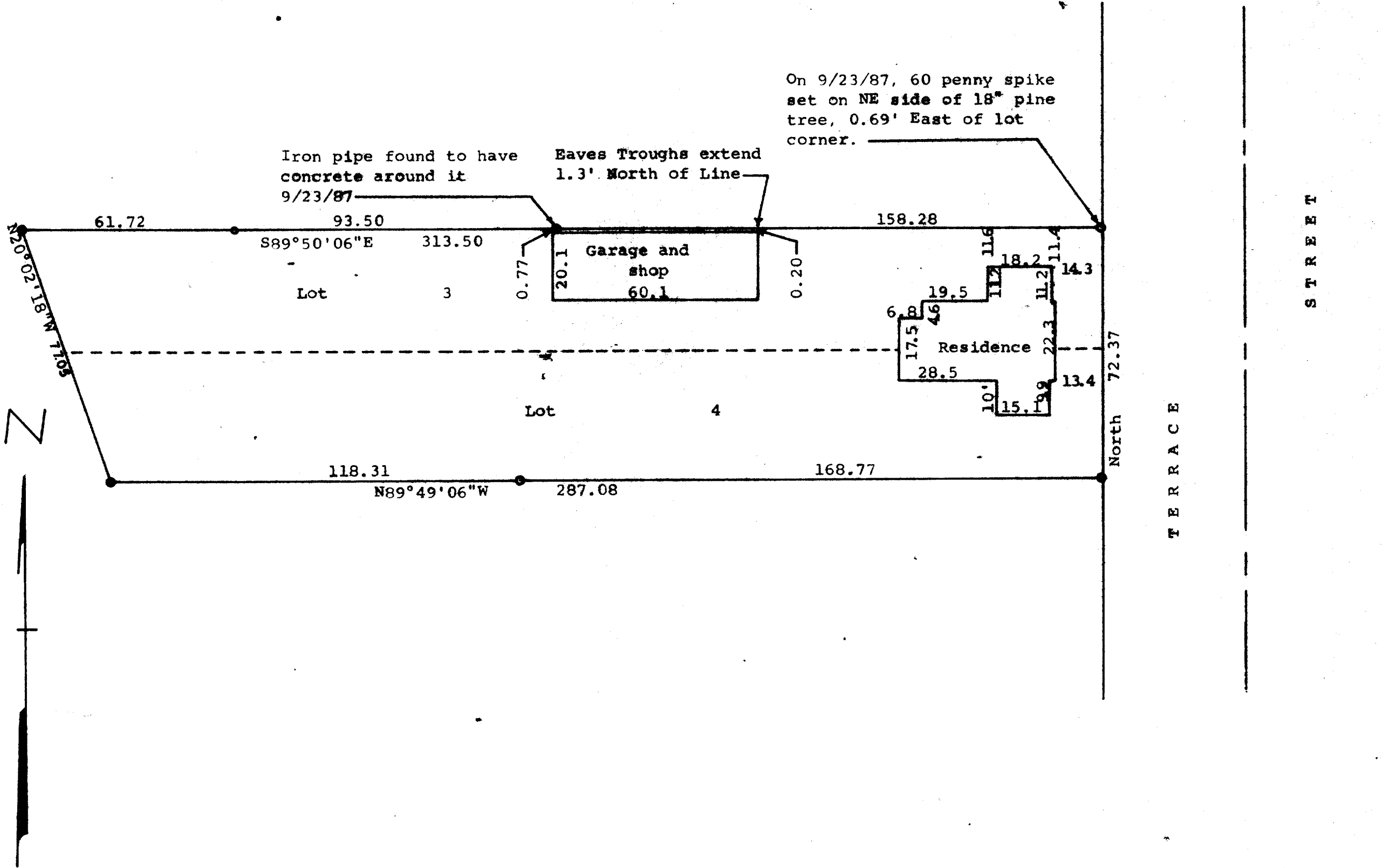

Scale - 1" = 30'
● = Iron Pipe

Bearings referenced to the west line of Terrace Street with the assumed bearing of North.

Owners: Paul & Frances Kruger
312 South Terrace Street
Delavan, WI 53115

STATE OF WISCONSIN)
WALWORTH COUNTY) SS

I, George T. Dunham, Surveyor, do certify that I have surveyed the property described as follows, Lots 3 and 4, Block 1 of L. E. Downie's Add. to the City of Delavan, Walworth County, Wisconsin, and that the above plat is an accurate survey and a true representation thereof and correctly shows the exterior boundary lines and location of buildings on said property and the correct measurements thereof.
January 11, 1966

George T. Dunham
George T. Dunham, Surveyor

AND on this date, I again certify that I have surveyed the property described above and that the map shown hereon is a correct representation thereof and shows the size and location of the property, its exterior boundaries, the location of all visible structures and dimensions of all principal buildings thereon, boundary fences, apparent easements, roadways and visible encroachments, if any, and that I have surveyed the property hereon described, according to the official records, to the best of my knowledge and belief.
September 23, 1987

George T. Dunham
George T. Dunham, Surveyor

