

DUNHAM SURVEYING, S.C.
SURVEYING & SUBDIVISION
DELAVER, WISCONSIN 53115

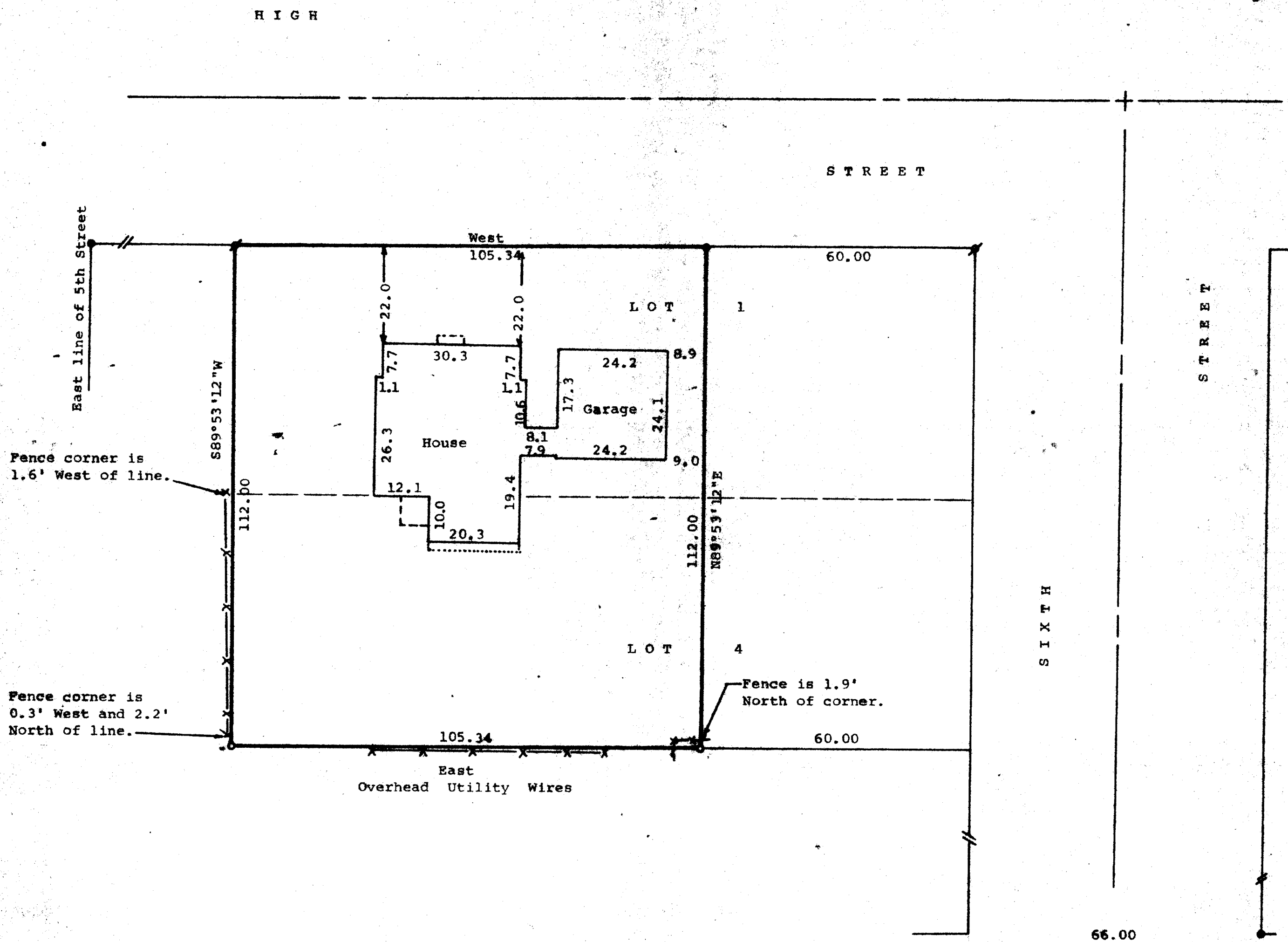

STATE OF WISCONSIN) ss
COUNTY OF WALWORTH)

I, George T. Dunham, Surveyor, certify that I have surveyed the property described as follows,

Lots 1 and 4 of Block No. 3 in Katie A. Lathrop's Addition to the Village (Now City) of Delavan, Walworth County, Wisconsin, EXCEPTING the East 60.00 feet of Lots 1 and 4 of said Block 3, and that the map shown hereon is a correct representation thereof and shows the size and location of the property, its exterior boundaries, the location of all visible structures and dimensions of all principal buildings thereon, boundary fences, apparent easements, roadways and visible encroachments, if any, and that I have surveyed the property hereon described according to the official records, to the best of my knowledge and belief.
November 17, 1987.

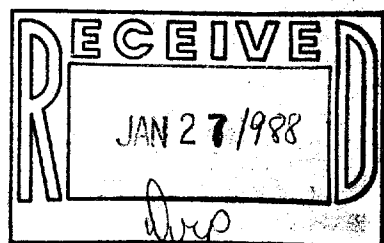

George T. Dunham
George T. Dunham, Surveyor

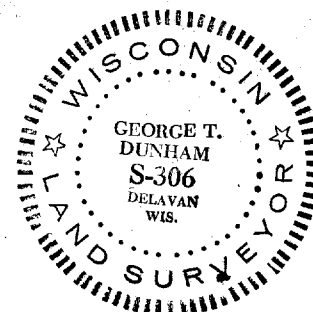

Scale - 1" = 20'

- = Concrete Monument Found
- ⦿ = 3/4" Dia. Iron Pipe Found
- ⦿ = 3/4"x24" Iron Pipe Set
- = Fenceline

Property Owners:
Robert & Ann Scott
518 High Street
Delavan, WI 53115

Bearings are based on the South line
of High Street, assumed bearing of West.