

FARRIS, HANSEN & ASSOCIATES, INC.

7 RIDGEWAY COURT, P.O. BOX 487, ELKHORN, WISCONSIN

TEL. 414-723-2098

LOCATION: LOT 10, BLOCK 6, OF ALLYNHURST ADD. NO. 4
CITY OF DELAVAN, WALWORTH COUNTY, WISCONSIN

WORK ORDERED BY: CITIZENS BANK OF DELAVAN

MAP LEGEND

- = IRON PIPE STAKE FOUND
- = IRON PIPE STAKE SET
- ⊙ = IRON ROD STAKE FOUND
- ⊕ = IRON ROD STAKE SET
- = CONCRETE MONUMENT FOUND
- (XXXXX) = RECORD DIMENSION

10 0 10 20 30 40 50 60 70 80 90 100
MAP SCALE IN FEET

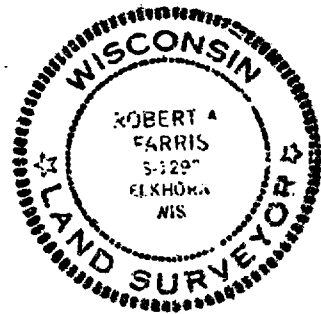
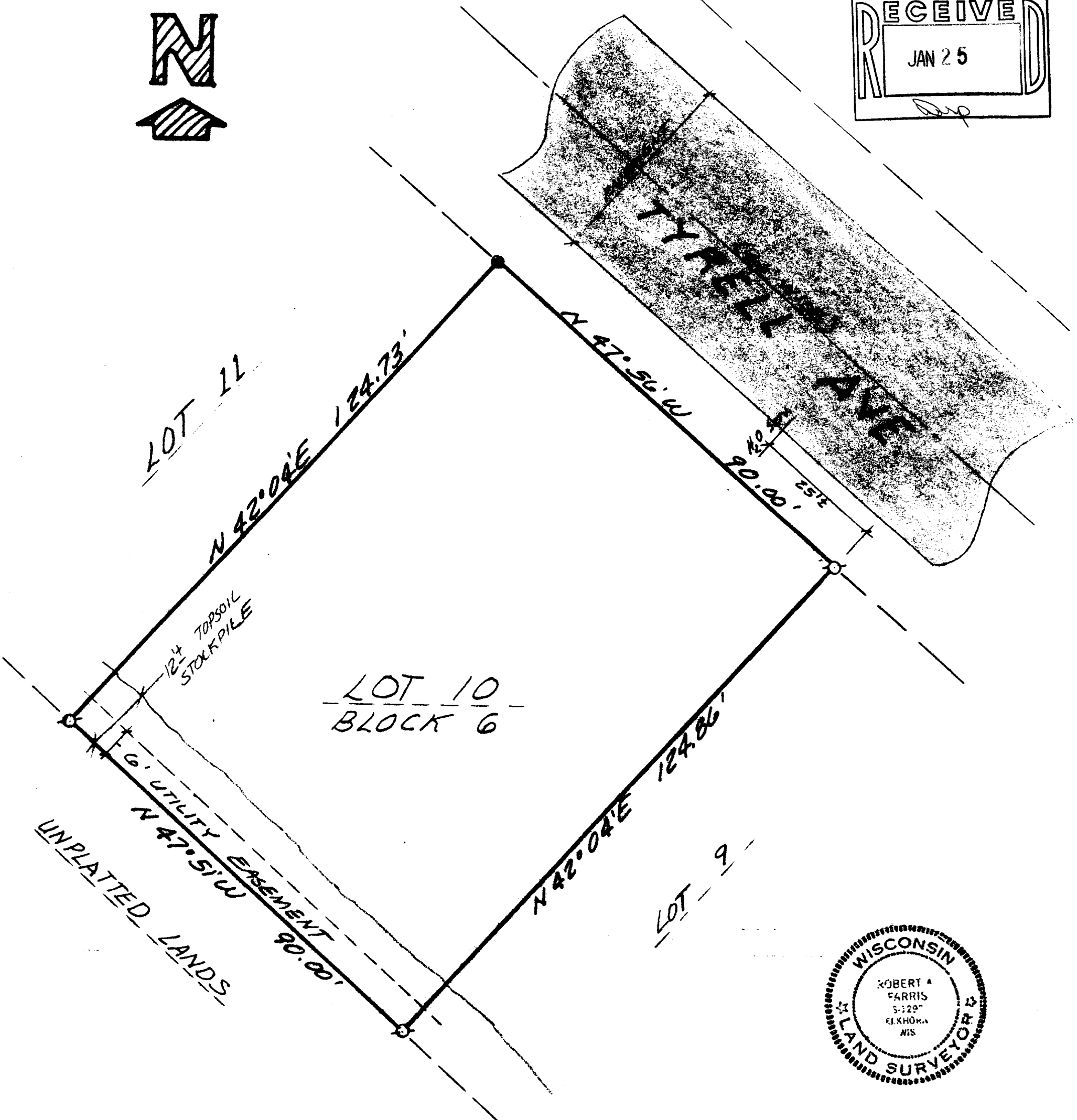
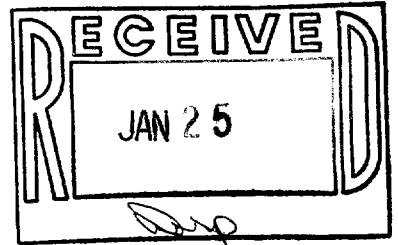
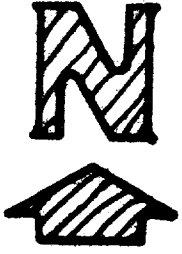

I hereby certify that the above described property has been surveyed under my direction and that the above map is a true representation thereof and shows the size and location of the property, its exterior boundaries, the location of all visible structures and dimensions of all principal buildings thereon, boundary fences, apparent easements, roadways and visible encroachments, if any. This survey is made for the use of the present owners of the property, and also those who purchase, mortgage, or guarantee the title thereto within one year from the date hereof.

DATED : OCT 30, 1987

Robert A. Farris

PROJ. 2933. B6. L10