

ABELL
SURVEYING & MAPPING
DELAVAN, WISCONSIN 53115
414-728-6737

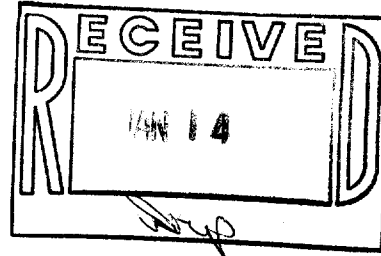

BRADLEY

AVENUE

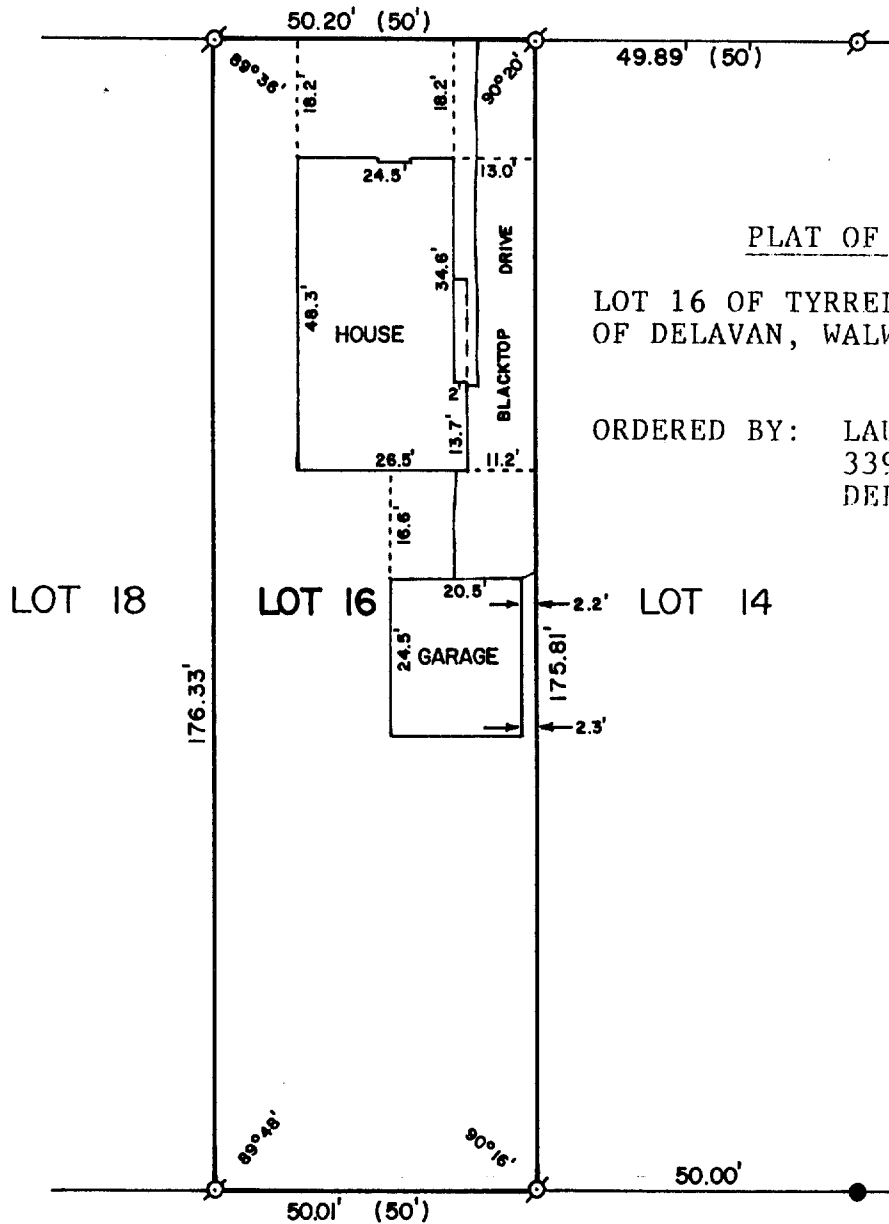

PLAT OF SURVEY OF

LOT 16 OF TYRRELL SUBDIVISION, CITY
OF DELAVAN, WALWORTH COUNTY, WI.

ORDERED BY: LAURENCE LOUDON
339 BRADLEY AVE.
DELAVAN, WI. 53115



SCALE - 1"=30'

LEGEND

- ⊗ - IRON PIPE FOUND
- - IRON ROD FOUND
- () - RECORDED AS

I, DAVID F. ABELL, DO HEREBY CERTIFY
THAT I HAVE SURVEYED THE PROPERTY
HEREON DESCRIBED ACCORDING TO THE
OFFICIAL RECORDS AND THAT THE PLAT
HEREON IS A CORRECT REPRESENTATION
OF THE PROPERTY LINES TO THE BEST OF
MY KNOWLEDGE AND BELIEF.

David F. Abell

DAVID F. ABELL
WISCONSIN REGISTERED LAND SURVEYOR, S-1596

November 24, 1987

DATE JOB NUMBER - 87188

NOTE: THIS IS NOT A CERTIFIED COPY UNLESS SEALED.

2-904