

ABELL
SURVEYING & MAPPING
DEHAVAN, WISCONSIN 53115
414-728-6737

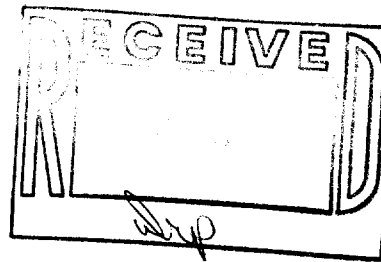

BRADLEY AVENUE

6'

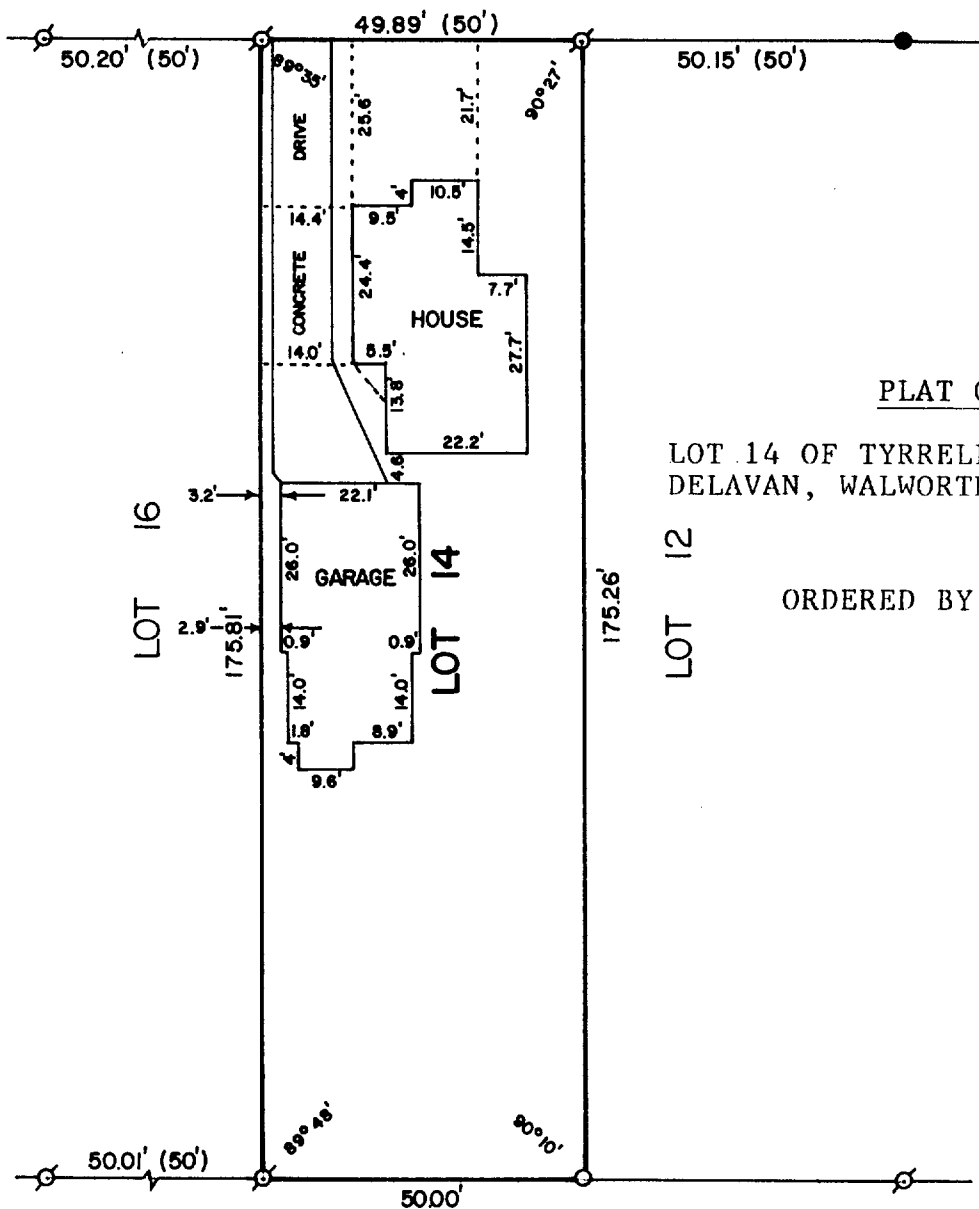

PLAT OF SURVEY OF

LOT 14 OF TYRRELL SUBDIVISION, CITY OF
DEHAVAN, WALWORTH COUNTY, WISCONSIN.

ORDERED BY: ANCHOR SAVINGS & LOAN
500 E. WALWORTH AVE.
DEHAVAN, WI. 53115



SCALE - 1"=30'

LEGEND

- Ø - IRON PIPE FOUND
- - IRON ROD FOUND
- - IRON ROD SET
- () - RECORDED AS

I, DAVID F. ABELL, DO HEREBY CERTIFY
THAT I HAVE SURVEYED THE PROPERTY
HEREON DESCRIBED ACCORDING TO THE
OFFICIAL RECORDS AND THAT THE PLAT
HEREON IS A CORRECT REPRESENTATION
OF THE PROPERTY LINES TO THE BEST OF
MY KNOWLEDGE AND BELIEF.

David F. Abell
DAVID F. ABELL
WISCONSIN REGISTERED LAND SURVEYOR, S-1596

November 23, 1987
DATE JOB NUMBER -87186
NOTE: THIS IS NOT A CERTIFIED COPY UNLESS SEALED.