

ABELL
SURVEYING & MAPPING
DELAVER, WISCONSIN 53115
414-728-6737

PLAT OF SURVEY OF

A PART OF LOTS 6 AND 7 IN BLOCK 25 OF THE ORIGINAL PLAT OF THE CITY OF DELAVER, WALWORTH COUNTY, WISCONSIN, DESCRIBED AS FOLLOWS: COMMENCING AT THE SOUTHWEST CORNER OF SAID LOT 7; THENCE EAST ALONG THE SOUTH LINE OF SAID LOT 7, 100.50 FEET TO THE PLACE OF BEGINNING; THENCE NORTH PARALLEL WITH THE EAST LINE OF SECOND STREET, 80.00 FEET; THENCE EAST PARALLEL WITH THE SOUTH LINE OF SAID LOT 7, 8.50 FEET; THENCE NORTH PARALLEL WITH THE EAST LINE OF SECOND STREET, 73.56 FEET TO THE NORTH LINE OF SAID LOT 6; THENCE EAST ALONG THE NORTH LINE OF SAID LOT 6, 57.70 FEET TO THE NORTHEAST CORNER OF SAID LOT 6; THENCE SOUTH ALONG THE EAST LINE OF LOTS 6 AND 7, 153.56 FEET TO THE SOUTHEAST CORNER OF SAID LOT 7; THENCE WEST ALONG THE SOUTH LINE OF SAID LOT 7, 66.20 FEET TO THE PLACE OF BEGINNING.

ORDERED BY: MIKE PARR
P.O. BOX 171
DELAVER, WI. 53115

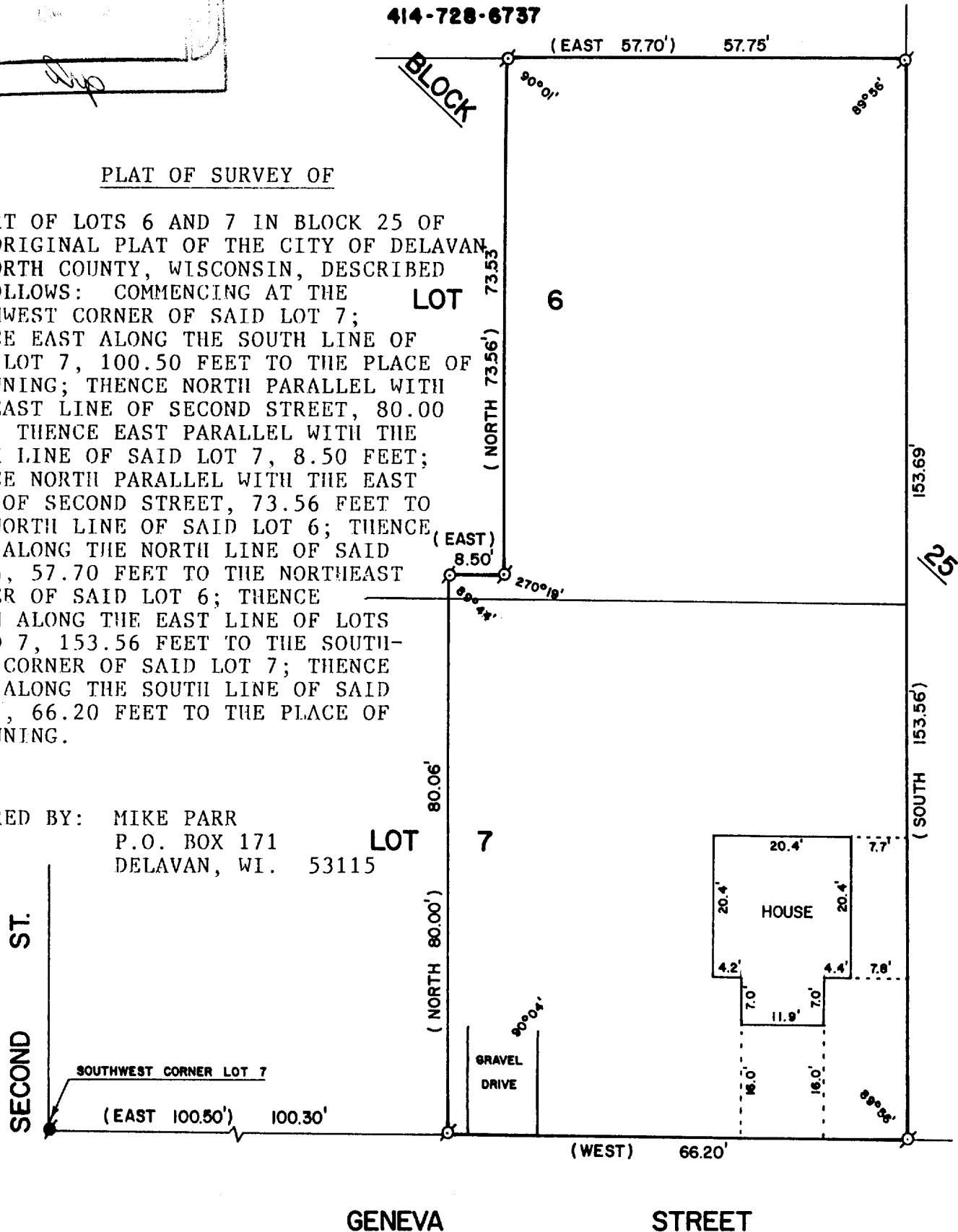

SCALE - 1"=20'

LEGEND

- Ø - IRON PIPE FOUND
- - CONCRETE MONUMENT FOUND
- () - RECORDED AS

I, DAVID F. ABELL, DO HEREBY CERTIFY THAT I HAVE SURVEYED THE PROPERTY HEREON DESCRIBED ACCORDING TO THE OFFICIAL RECORDS AND THAT THE PLAT HEREON IS A CORRECT REPRESENTATION OF THE PROPERTY LINES TO THE BEST OF MY KNOWLEDGE AND BELIEF.

David F. Abell
DAVID F. ABELL
WISCONSIN REGISTERED LAND SURVEYOR, S-1596

November 23, 1987
DATE JOB NUMBER - 87187

NOTE: THIS IS NOT A CERTIFIED COPY UNLESS SEALED.