

**ABELL
SURVEYING & MAPPING
DELAVAN, WISCONSIN 53115
414-728-6737**

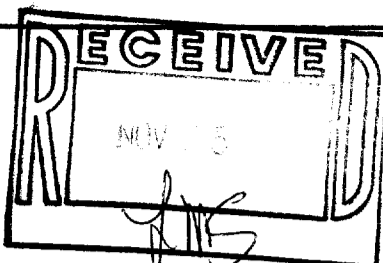

HOLLAND AVENUE

ORDERED BY: CENTURY 21 - SKANDIA
REALTY
312 S. 7th ST.
DELAVAN, WI. 53115

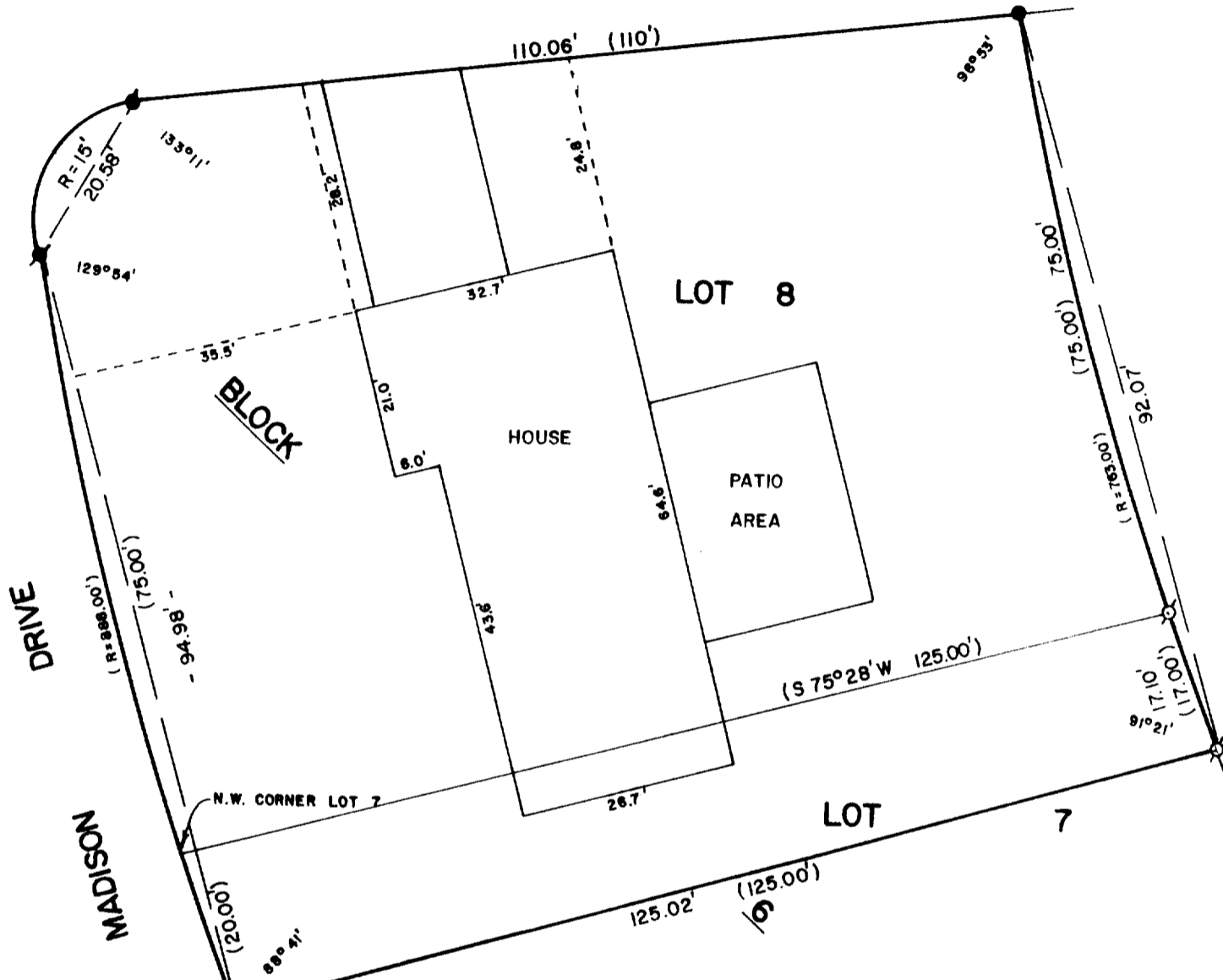

PLAT OF SURVEY OF

LOT 8, BLOCK 6 OF ALLYNHURST SUBDIVISION ACCORDING TO THE PLAT THEREOF RECORDED IN VOLUME 12 OF PLATS ON PAGES 89 AND 90 AND ALSO THE FOLLOWING DESCRIBED PART OF LOT 7 OF SAID BLOCK 6; BEGINNING AT THE NW CORNER OF SAID LOT 7; THENCE SOUTHEASTERLY ALONG THE WESTERLY LINE OF SAID LOT 7, 20.00 FT.; THENCE NORTHEASTERLY 125.00 FEET TO A POINT ON THE EASTERLY LINE OF SAID LOT 7 LOCATED 17.00 FEET SOUTHEASTERLY OF THE NE CORNER OF SAID LOT 7; THENCE NORTHWESTERLY 17.00 FEET TO THE NE CORNER OF SAID LOT 7; THENCE S 75°28' W 125.00 FEET TO THE PLACE OF BEGINNING. ALL OF SAID LAND LOCATED IN THE CITY OF DELAVAN, WALWORTH COUNTY, WISCONSIN.



SCALE - 1"=20'

LEGEND

- ⊙ - IRON PIPE FOUND
- - IRON ROD FOUND
- - CONCRETE MONUMENT FOUND
- () - RECORDED AS

I, DAVID F. ABELL, DO HEREBY CERTIFY THAT I HAVE SURVEYED THE PROPERTY HEREON DESCRIBED ACCORDING TO THE OFFICIAL RECORDS AND THAT THE PLAT HEREON IS A CORRECT REPRESENTATION OF THE PROPERTY LINES TO THE BEST OF MY KNOWLEDGE AND BELIEF.

David F. Abell
DAVID F. ABELL
WISCONSIN REGISTERED LAND SURVEYOR, S-1596

September 23, 1987
DATE _____ JOB NUMBER - 87139

NOTE: THIS IS NOT A CERTIFIED COPY UNLESS SEALED.