

**ABELL
SURVEYING & MAPPING
DELAVAN, WISCONSIN 53115
414-728-6737**

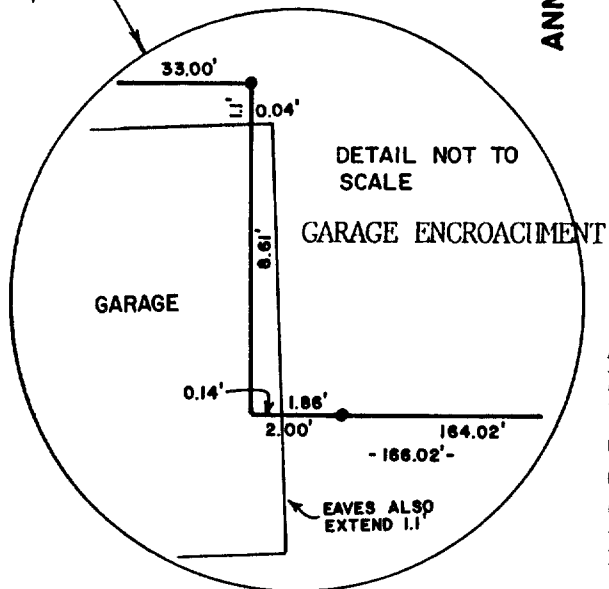
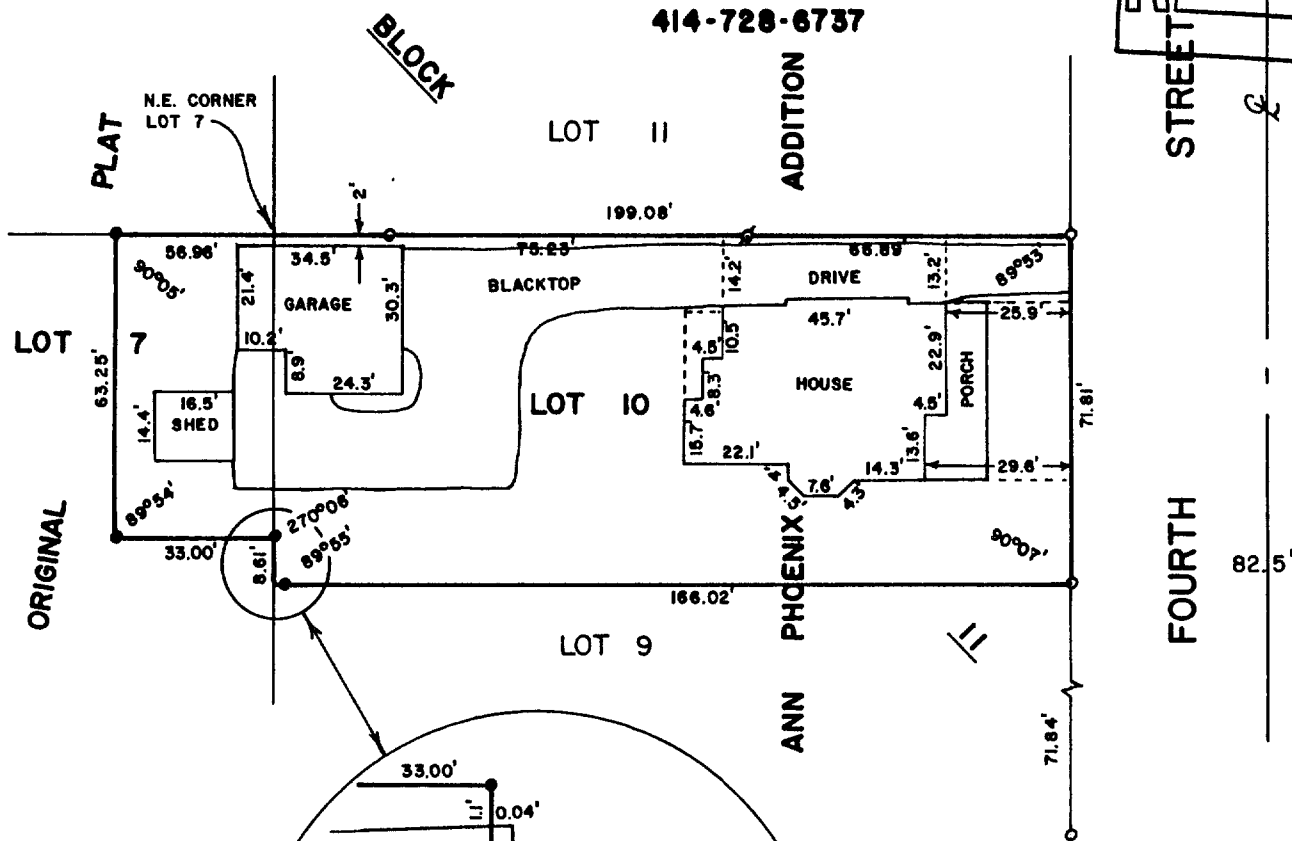
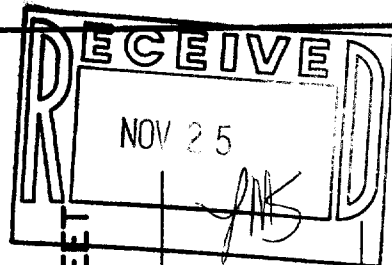

PLAT OF SURVEY OF

LOT 10 IN BLOCK 11 OF ANN PHOENIX ADDITION NO. 1 TO THE VILLAGE, NOW CITY OF DELAVAN, AND ALSO BEGINNING AT THE NORTHEAST CORNER OF LOT 7 OF BLOCK 11 OF THE ORIGINAL PLAT OF THE VILLAGE, NOW CITY OF DELAVAN, WISCONSIN, AND RUNNING THENCE WEST ON THE NORTH LINE OF SAID LOT 2 RODS; THENCE SOUTH PARALLEL WITH THE EAST LINE OF SAID LOT 63 FEET AND 3 INCHES; THENCE EAST PARALLEL WITH THE NORTH LINE OF SAID LOT 2 RODS; THENCE NORTH ON THE EAST LINE OF SAID LOT TO THE PLACE OF BEGINNING.

ORDERED BY:
CENTURY 21 - SKANDIA REALTY
312 S. 7th ST.
DELAVAN, WI. 53115



LEGEND

- o - IRON PIPE FOUND
- - IRON PIPE IN CONCRETE FOUND
- - IRON ROD SET
- () - RECORDED AS

I, DAVID F. ABELL, DO HEREBY CERTIFY THAT I HAVE SURVEYED THE PROPERTY HEREON DESCRIBED ACCORDING TO THE OFFICIAL RECORDS AND THAT THE PLAT HEREON IS A CORRECT REPRESENTATION OF THE PROPERTY LINES TO THE BEST OF MY KNOWLEDGE AND BELIEF.

David F. Abell
DAVID F. ABELL
WISCONSIN REGISTERED LAND SURVEYOR, S-1596

November 5, 1987
DATE JOB NUMBER - 87173
NOTE: THIS IS NOT A CERTIFIED COPY UNLESS SEALED.