

DUNHAM SURVEYING, S.C.  
SURVEYING & SUBDIVIDING  
DELAVER, WISCONSIN 53115

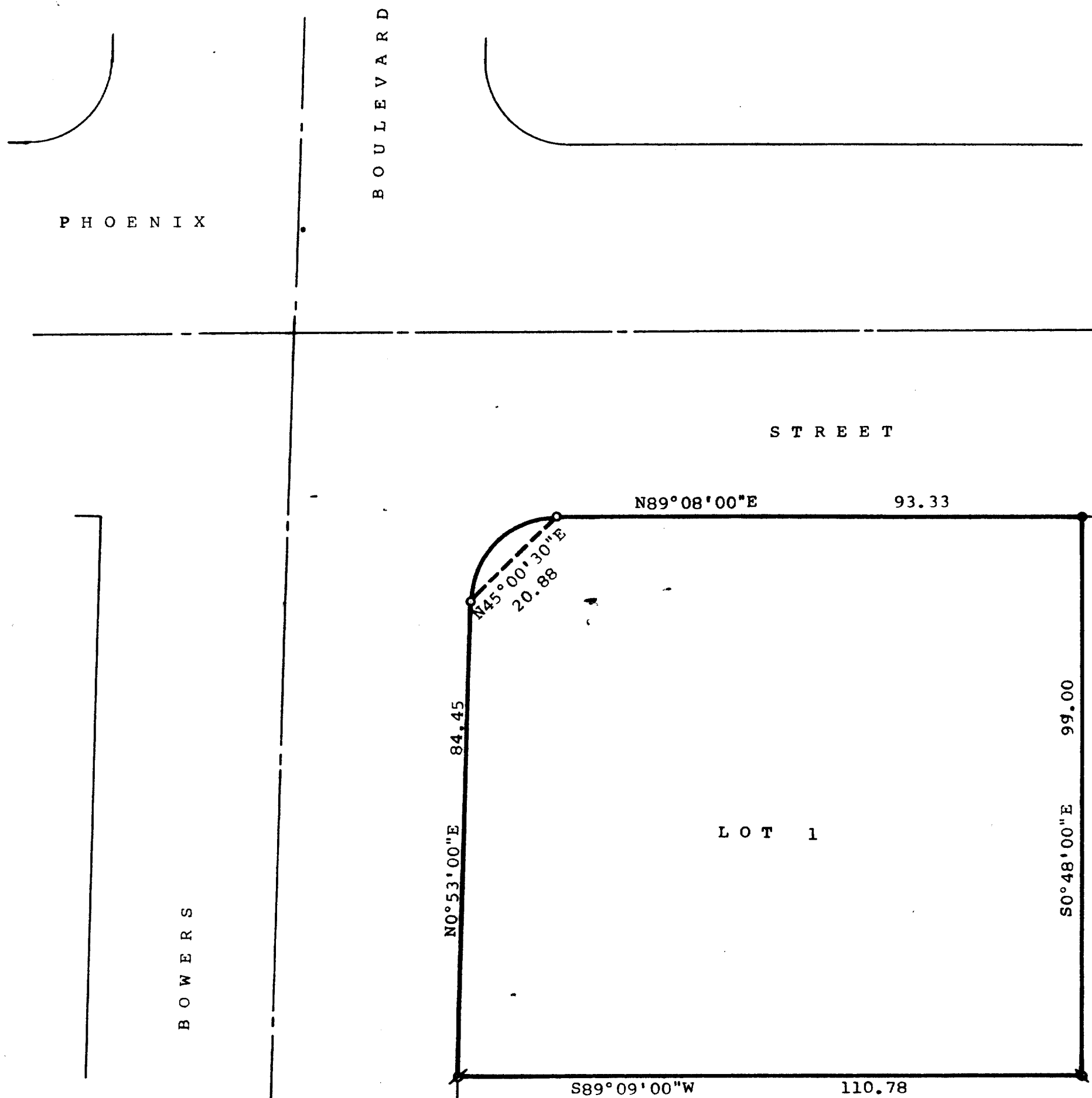

- Scale - 1" = 20'
- = Broken Concrete Monument Found and Reset with 1"x24" Iron Pipe
  - = 2" Dia. Iron Pipe Found
  - ◐ = 1" Dia. Iron Pipe Found
  - ◑ = 3/4" Dia. Iron Pipe Found

Bearings are those of record.  
Owner: Lawrence Loudon  
339 Bradley Avenue  
Delaver, WI 53115

STATE OF WISCONSIN)  
COUNTY OF WALWORTH) SS

I, George T. Dunham, Surveyor, certify that I have surveyed the property described as follows,

Lot 1 of Certified Survey Map Number 594, recorded in Volume 3, on Page 52 of Certified Survey Maps in and for the Office of the Register of Deeds, Walworth County, Wisconsin, Land located in City of Delaver. and that the map shown hereon is a correct representation thereof and shows the size and location of the property, its exterior boundaries, the location of all visible structures and dimensions of all principal buildings thereon, boundary fences, apparent easements, roadways and visible encroachments, if any, and that I have surveyed the property hereon described according to the official records, to the best of my knowledge and belief.  
March 20, 1987.

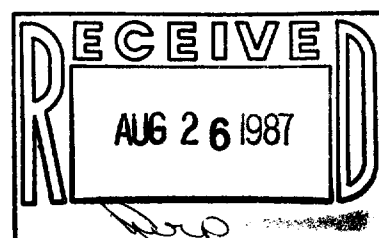

*George T. Dunham*  
George T. Dunham, Surveyor

