

DUNHAM SURVEYING, S.C.
SURVEYING & SUBDIVIDING
DELAVER, WISCONSIN 53115

N

Scale - 1" = 20'

• = 1/2" Dia. Iron Pipe Found
• = Concrete Monument Found
— = Fence
• = 3/4" X 24" Iron Pipe Set
Bearings are referenced to the
North line of McDowell Street,
assumed bearing of East.

Survey Ordered By:
Century 21
Skandia Realty
312 S. 7th Street
Delavan, WI 53115

Fifth Street

M c D O W E L L

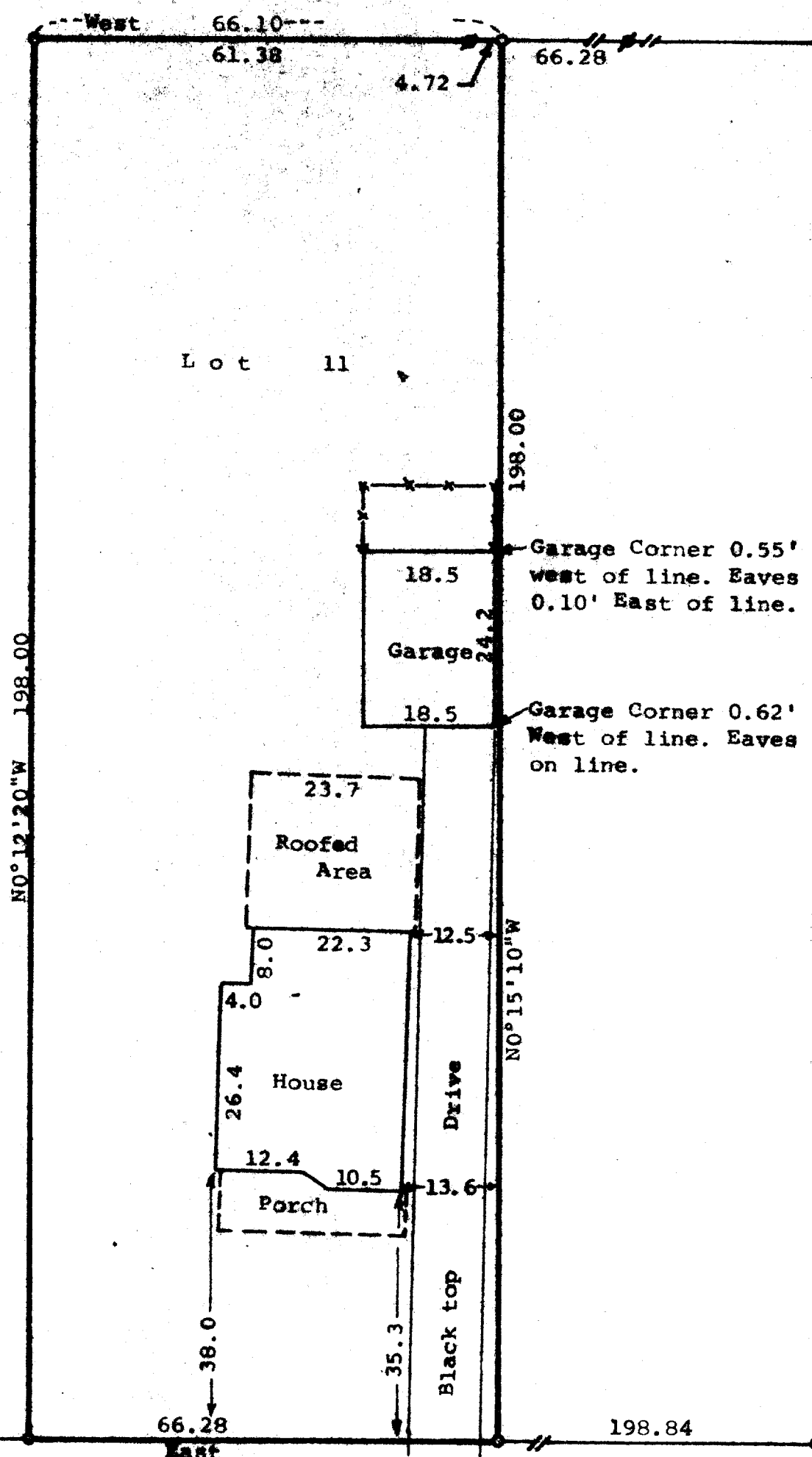

STREET

STATE OF WISCONSIN) SS
COUNTY OF WALWORTH)

I, Richard C. Schulz, Surveyor, certify that I have surveyed
the property described as follows,

Lot 11 of Bells Subdivision, located in the City of Delavan,
Walworth County, Wisconsin,

and that the map shown hereon is a correct representation thereof and shows
the size and location of the property, its exterior boundaries, the location
of all visible structures and dimensions of all principal buildings thereon,
boundary fences, apparent easements, roadways and visible encroachments, if
any, and that I have surveyed the property hereon described according to the
official records, to the best of my knowledge and belief.
June 23, 1987.

Richard C. Schulz
Richard C. Schulz, Surveyor

