

DUNHAM SURVEYING, S.C.
 SURVEYING & SUBDIVIDING
 DELAVAN, WISCONSIN 53115

FOURTH

STREET

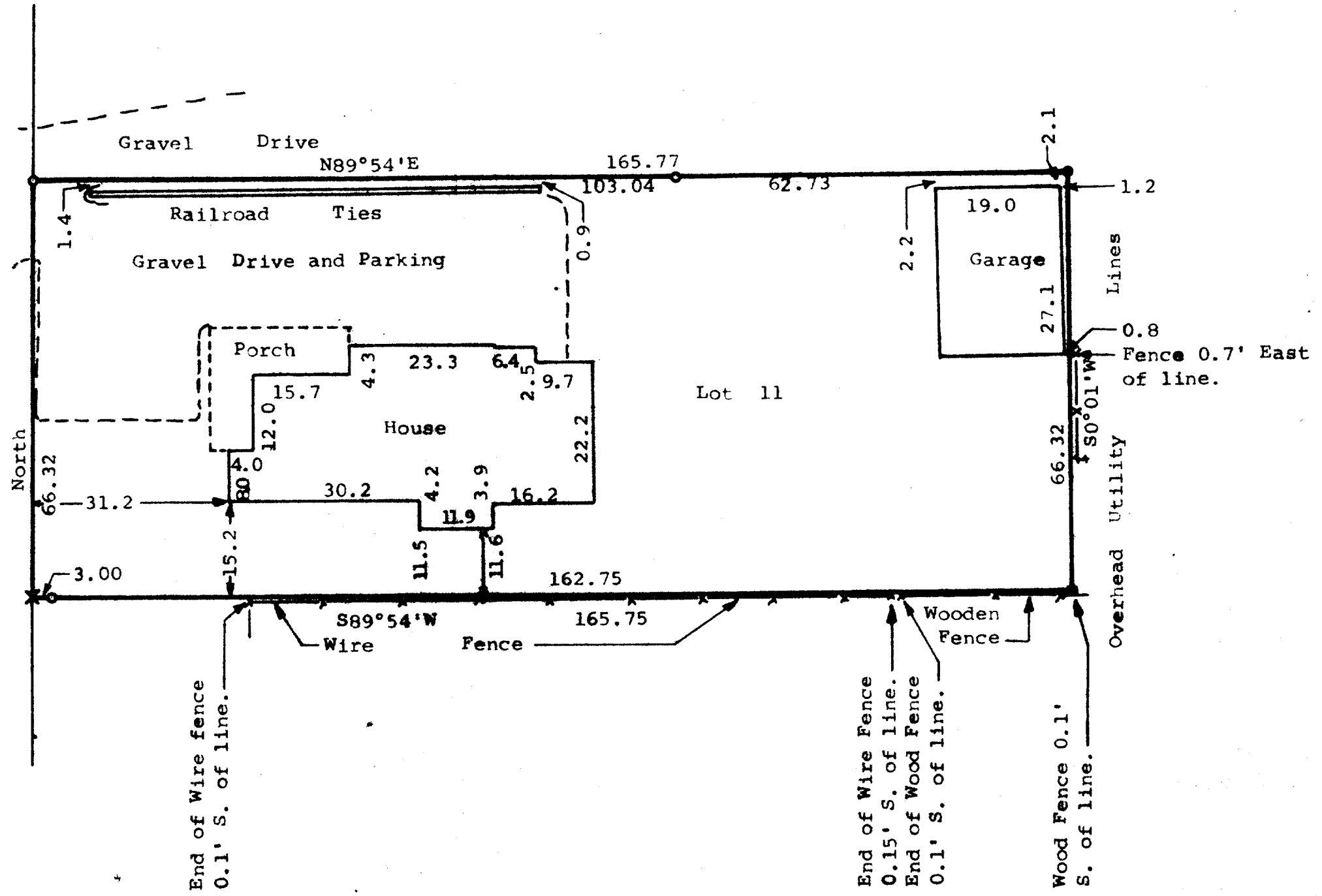

STATE OF WISCONSIN) ss
 COUNTY OF WALWORTH)

I, Richard C. Schulz, Surveyor, certify that I have surveyed the property described as follows,
 Lot 11, Block 1 of Passage, Aram, and Downie Addition to the Village (now City) of Delavan, Walworth County, Wisconsin, and that the map shown hereon is a correct representation thereof and shows the size and location of the property, its exterior boundaries, the location of all visible structures and dimensions of all principal buildings thereon, boundary fences, apparent easements, roadways and visible encroachments, if any, and that I have surveyed the property hereon described according to the official records, to the best of my knowledge and belief.
 June 24, 1987.

Richard C. Schulz
 Richard C. Schulz, Surveyor

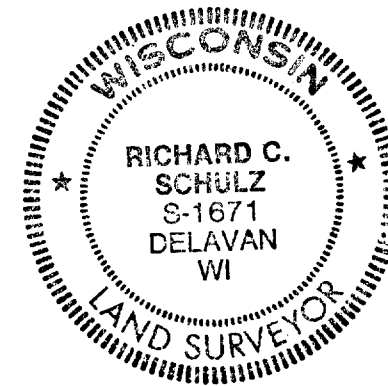
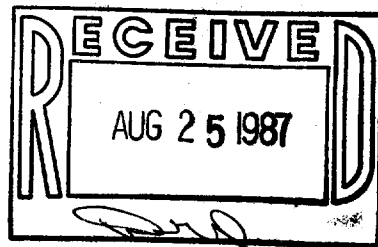

Scale - 1" = 20'
 ○ = 1/4" Dia. Iron Pipe Found
 ● = 3/4" Dia. Iron Pipe Found
 X = Cross Cut in Concrete Found

Bearings are based on the East line of 4th Street, assumed bearing of North.

Survey Ordered By:
 Realty World
 Carmin Realtors
 811 East Geneva Street
 Delavan, Wisconsin 53115