

ABELL  
SURVEYING & MAPPING  
DELAVER, WISCONSIN 53115  
414-728-6737

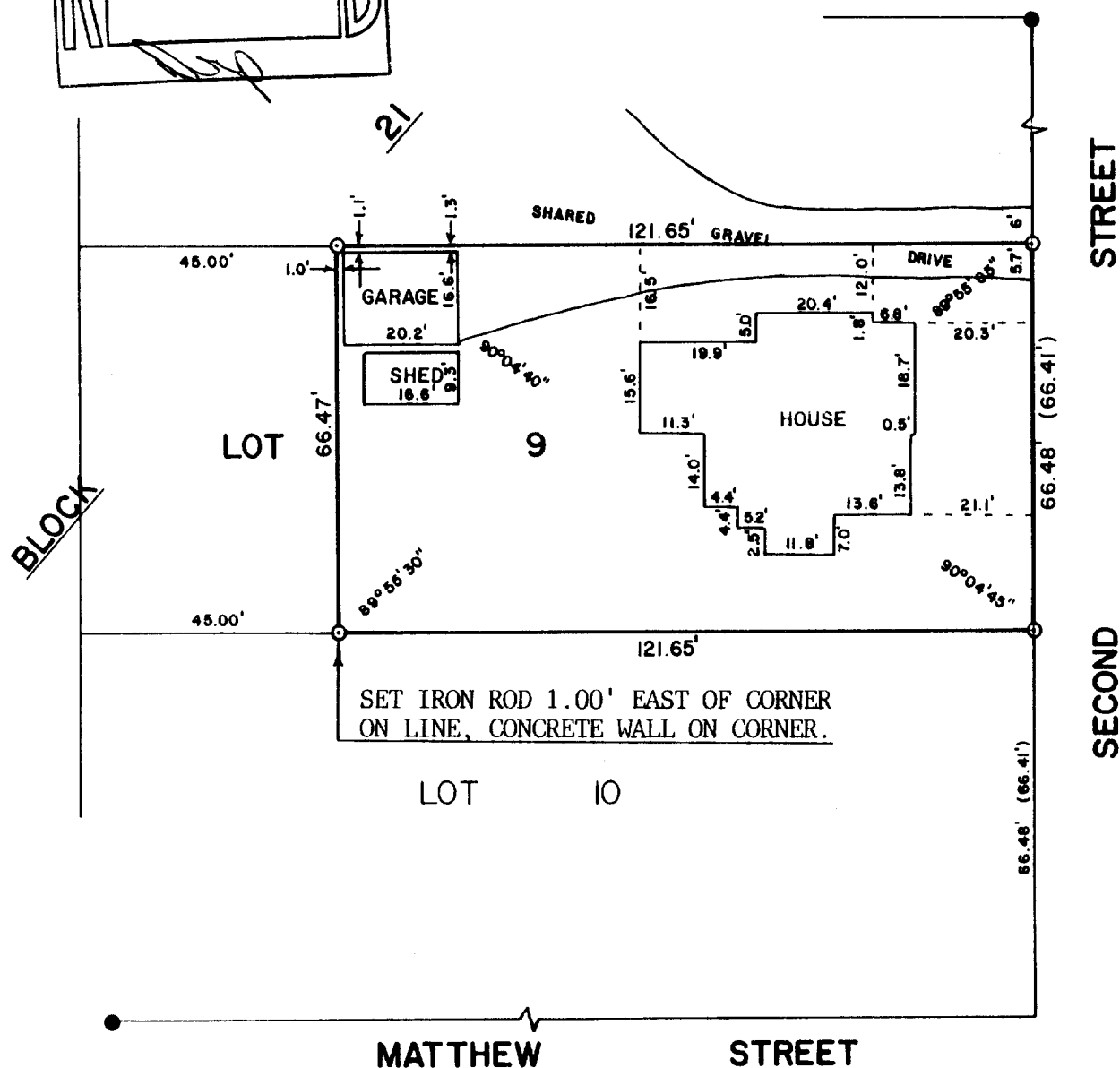

PLAT OF SURVEY OF

LOT 9, BLOCK 21 OF THE ORIGINAL PLAT OF THE CITY  
DELAVER, EXCEPTING THEREFROM THE WEST 45 FEET,  
CITY OF DELAVER, WALWORTH COUNTY, WISCONSIN.

ORDERED BY: ANCHOR SAVINGS & LOAN  
500 E. WALWORTH AVE.  
DELAVER, WI. 53115



SCALE - 1"=30'

LEGEND

- - CONCRETE MONUMENT FOUND
- - 3/4 DIA. IRON ROD SET
- ( ) - RECORDED AS

I, DAVID F. ABELL, DO HEREBY CERTIFY  
THAT I HAVE SURVEYED THE PROPERTY  
HEREON DESCRIBED ACCORDING TO THE  
OFFICIAL RECORDS AND THAT THE PLAT  
HEREON IS A CORRECT REPRESENTATION  
OF THE PROPERTY LINES TO THE BEST OF  
MY KNOWLEDGE AND BELIEF.

*David F. Abell*

DAVID F. ABELL  
WISCONSIN REGISTERED LAND SURVEYOR, S-1596

*August 5, 1987*

DATE JOB NUMBER - 87102

NOTE: THIS IS NOT A CERTIFIED COPY UNLESS SEALED.