

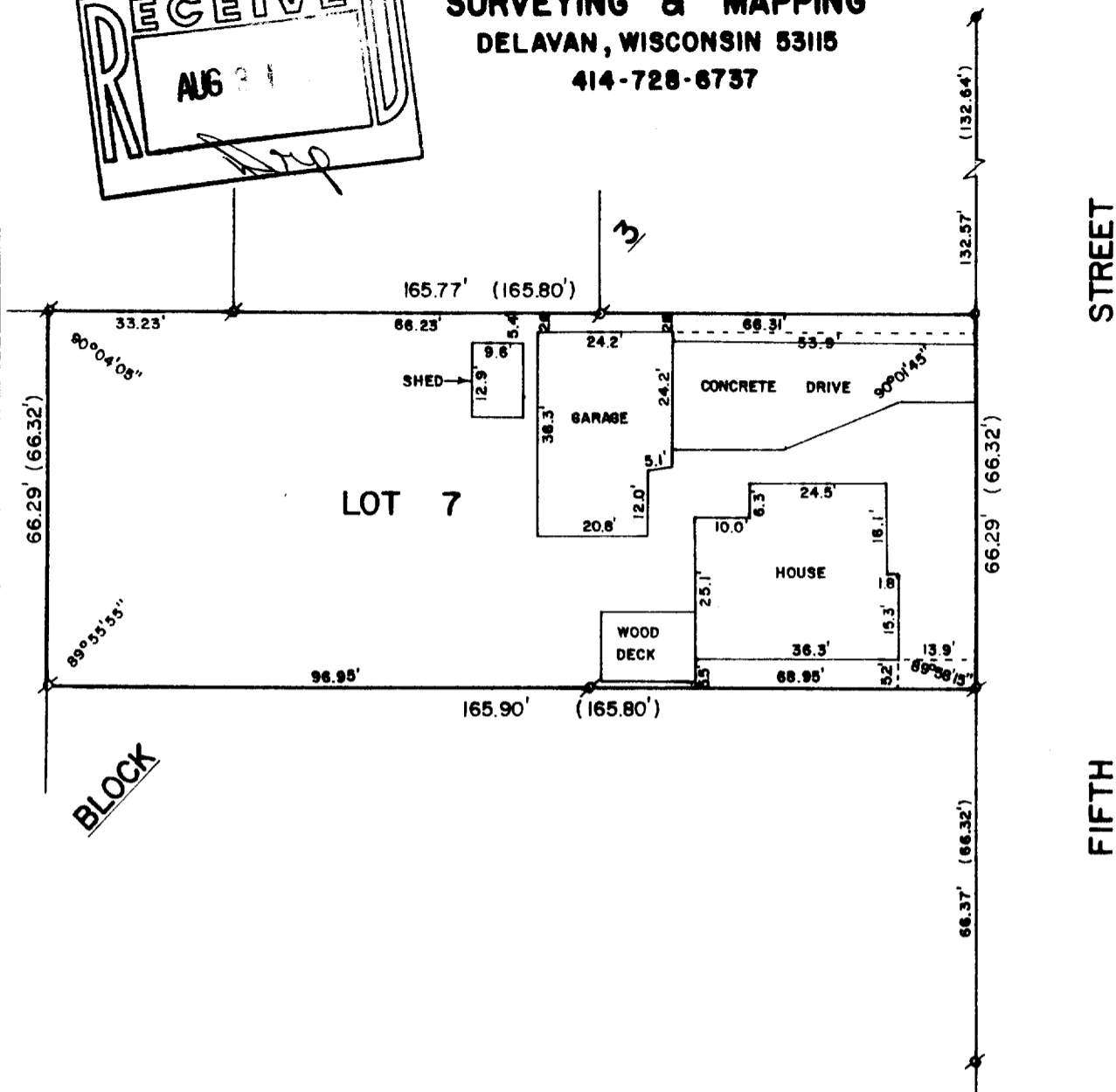

ABELL
SURVEYING & MAPPING
DELAVAN, WISCONSIN 53115
414-728-6737



PLAT OF SURVEY OF

LOT 7, BLOCK 3, PASSAGE, ARAM AND DOWNIE ADDITION
TO THE CITY OF DELAVAN, WALWORTH COUNTY, WISCONSIN.

ORDERED BY: CENTURY 21 - SKANDIA REALTY
312 S. 7th STREET
DELAVAN, WI 53115



SCALE - 1"=30'

LEGEND

- ⊗ - IRON PIPE FOUND
- - CONCRETE MONUMENT FOUND
- - 3/4" DIA. IRON ROD SET
- () - AS SHOWN ON RESURVEY OF CITY OF DELAVAN BY JOHN DEGEN ON FILE IN THE CITY OF DELAVAN CITY HALL

I, DAVID F. ABELL, DO HEREBY CERTIFY
THAT I HAVE SURVEYED THE PROPERTY
HEREON DESCRIBED ACCORDING TO THE
OFFICIAL RECORDS AND THAT THE PLAT
HEREON IS A CORRECT REPRESENTATION
OF THE PROPERTY LINES TO THE BEST OF
MY KNOWLEDGE AND BELIEF.

David F. Abell

DAVID F. ABELL

WISCONSIN REGISTERED LAND SURVEYOR, S-1596

DATE *July 2, 1987* JOB NUMBER - 87088

NOTE: THIS IS NOT A CERTIFIED COPY UNLESS SEALED.