

DUNHAM SURVEYING, S.C.
SURVEYING & SUBDIVIDING
DELAVER, WISCONSIN 53115



Scale - 1" = 30'
 * = 3/4" Iron Pipe Found
 x = 1 1/4" Iron Pipe Found
 • = Concrete Monument Found
 o = 3/4"X24" Iron Pipe Set
 --- = Fence Line

Bearings used are those shown on the
Recorded plat

Survey ordered by: Realty World
 Carmin Realtors
 811 East Geneva
 Delavan, WI 53115

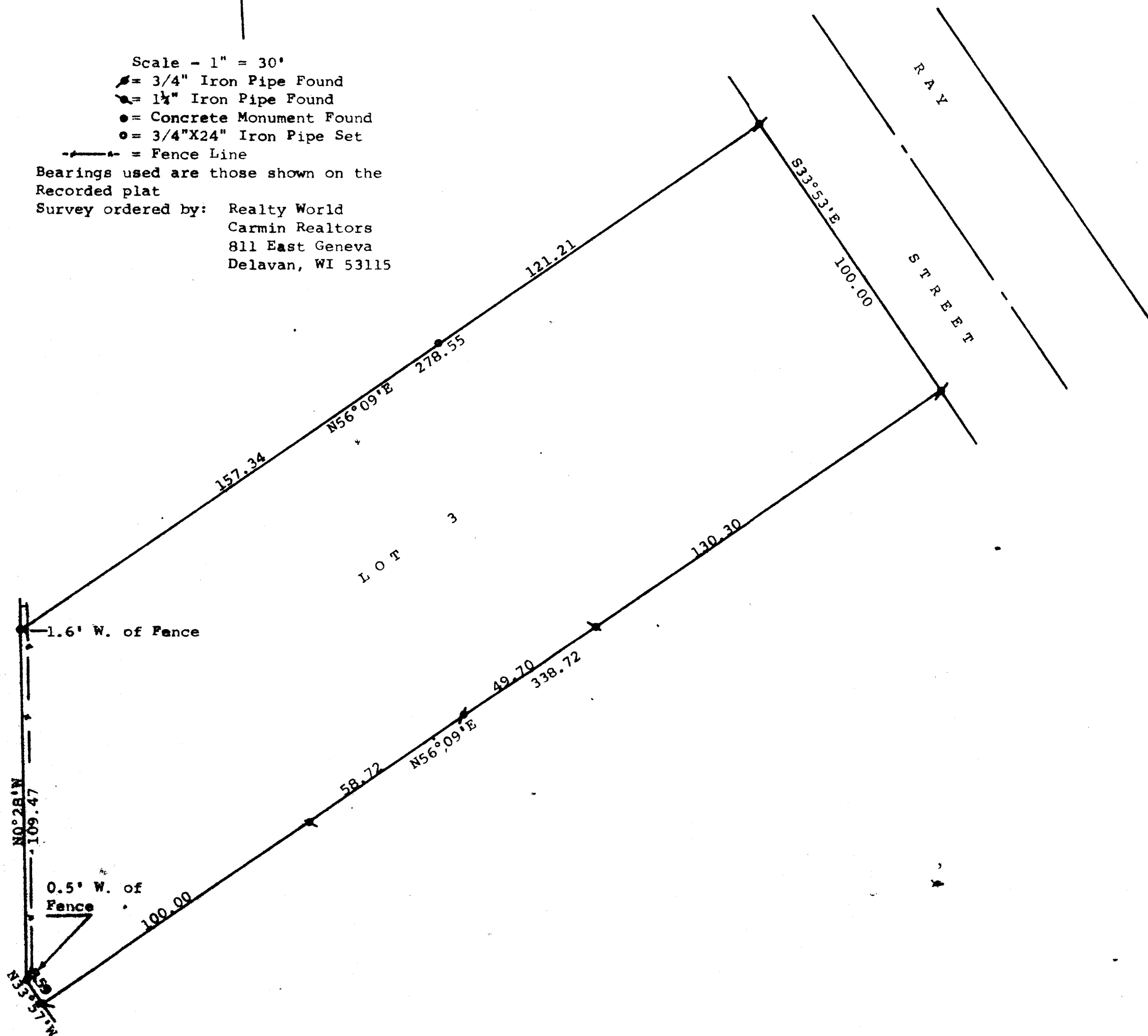

STATE OF WISCONSIN) ss
 COUNTY OF WALWORTH)

I, George T. Dunham, Surveyor, certify that I have surveyed the
property described as follows:

Lot 3, The Robert L. Shirk Subdivision, located in the City of
Delavan, Walworth County, Wisconsin,

and that the map shown hereon is a correct representation thereof and shows
the size and location of the property, its exterior boundaries, the location
of all visible structures and dimensions of all principal buildings thereon,
boundary fences, apparent easements, roadways and visible encroachments, if
any, and that I have surveyed the property hereon described according to the
official records, to the best of my knowledge and belief.

June 10, 1987

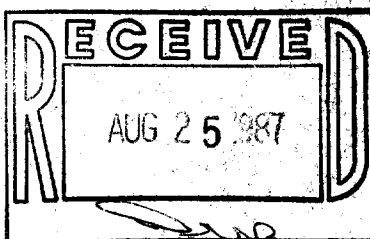

George T. Dunham
 George T. Dunham, Surveyor

