

DUNHAM SURVEYING, S.C.
SURVEYING & SUBDIVIDING
DELAVER, WISCONSIN 53115

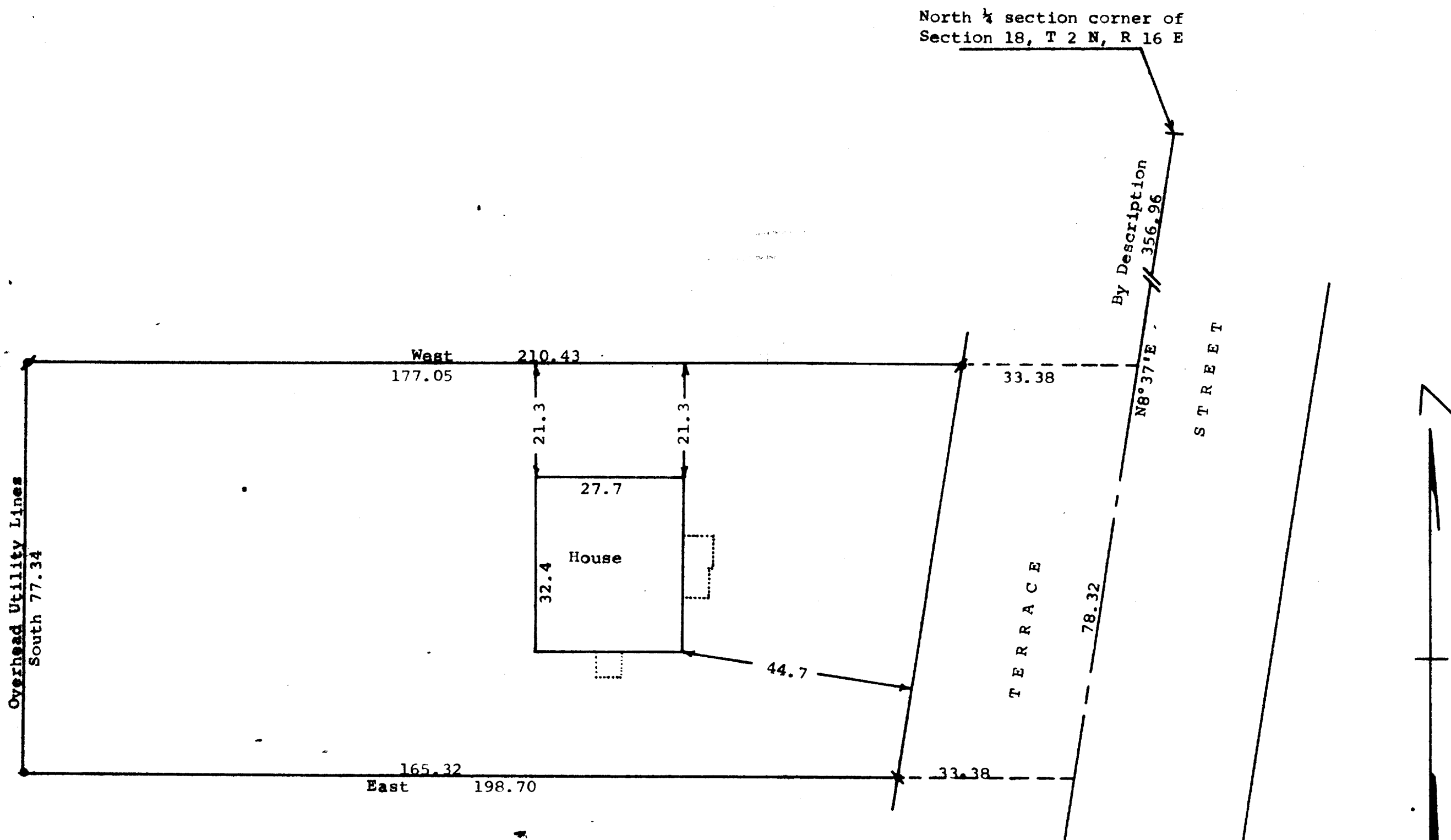

Scale - 1" = 20'
 = 1/2" Iron Pipe Found
 = 3/4" Iron Pipe Found
 = 1" Iron Pipe Found
 Bearings used are those of record.
 Owner: Alice Klug
 County Trunk "M"
 Delavan, WI 53115

STATE OF WISCONSIN) ss
 COUNTY OF WALWORTH)

I, George T. Dunham, Surveyor, certify that I have surveyed the property described as follows:

A parcel of land located in the Northwest 1/4 of Section 18, T 2 N, R 16 E, City of Delavan, Walworth County, Wisconsin, described as follows: Commencing at the North 1/4 section corner of said section 18; thence S8°37'W along the centerline of Terrace Street, 356.96 feet to the place of beginning; thence West parallel with the north line of said section 210.43 feet; thence South at right angles to said north line 77.34 feet; thence East parallel with the said north line, 198.70 feet to the centerline of said street; thence N8°37'E along said centerline 78.32 feet to the place of beginning.

and that the map shown hereon is a correct representation thereof and shows the size and location of the property, its exterior boundaries, the location of all visible structures and dimensions of all principal buildings thereon, boundary fences, apparent easements, roadways and visible encroachments, if any, and that I have surveyed the property hereon described according to the official records, to the best of my knowledge and belief.

May 7, 1987

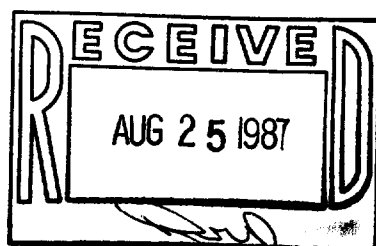

George T. Dunham
 George T. Dunham, Surveyor

