

**ABELL
SURVEYING & MAPPING
DEHAVAN, WISCONSIN 53115
414-728-6737**

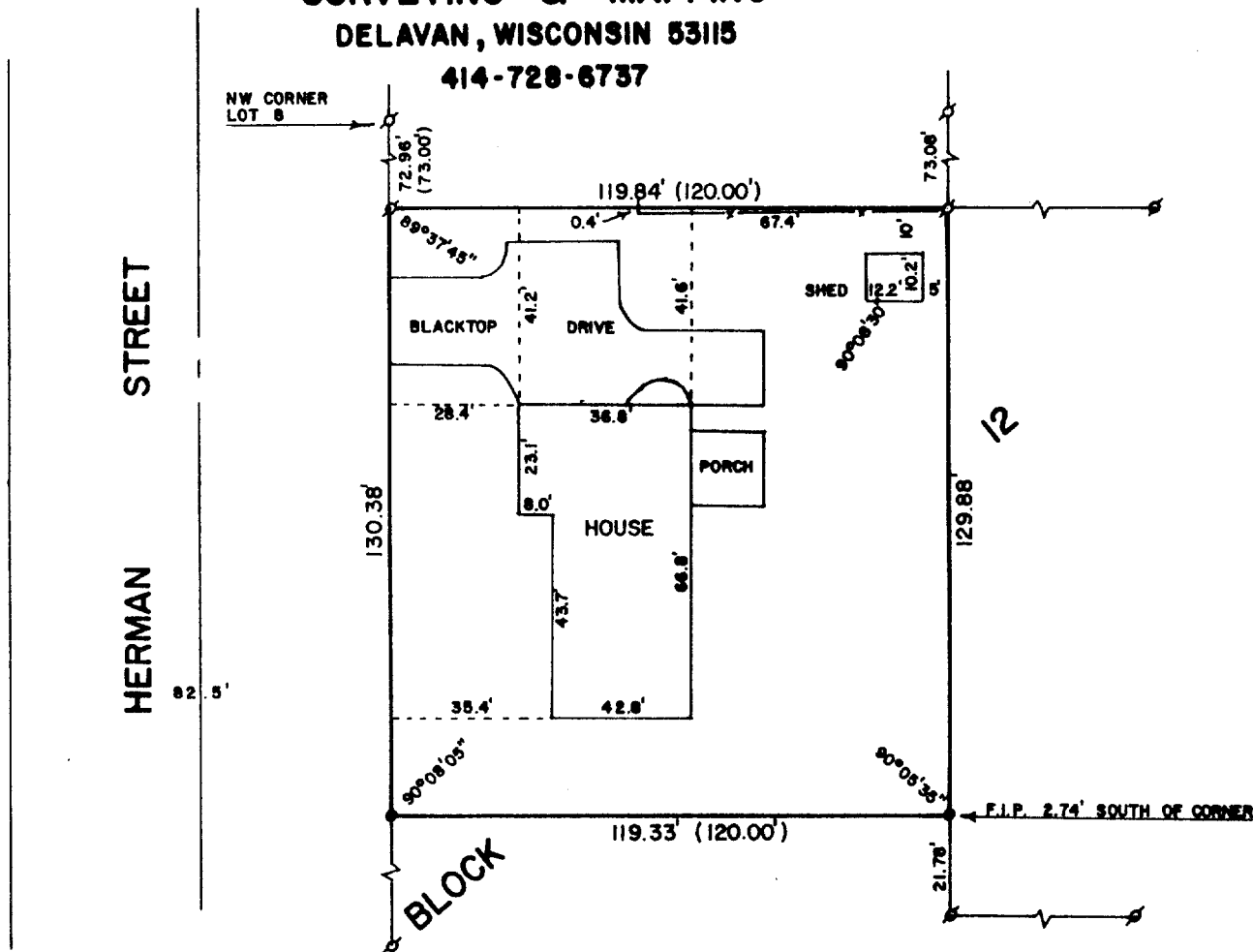

PLAT OF SURVEY OF

A PART OF LOTS 13, 16 AND 17 IN BLOCK 12 OF PASSAGE, ARAM & DOWNIE'S ADDITION TO THE CITY OF DELAVAN, WALWORTH COUNTY, WISCONSIN, DESCRIBED AS FOLLOWS, TO-WIT: BEGINNING ON THE WEST LINE OF SAID LOT 13 AT A POINT LOCATED 73.00 FEET SOUTH OF THE NORTHWEST CORNER OF LOT 12 IN SAID BLOCK 12; THENCE SOUTH ALONG THE WEST LINE OF SAID BLOCK 12, 130.38 FEET; THENCE EAST 120.00 FEET TO A POINT LOCATED 202.08 FEET SOUTH OF THE NORTH LINE OF SAID LOT 12; THENCE NORTH PARALLEL WITH THE WEST LINE OF SAID BLOCK 12, 129.88 FEET; THENCE WEST 120.00 FEET TO THE PLACE OF BEGINNING.

ORDERED BY: CENTURY 21-SKANDIA REALTY FOR MARILYN MOHNS
312 S. 7th STREET
DEHAVAN, WI 53115

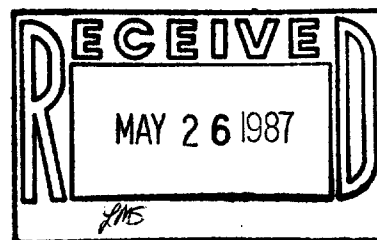

SCALE - 1"=40'

LEGEND

- ⊗ - IRON PIPE FOUND
- - IRON ROD SET
- x— - FENCE
- () - RECORDED AS

I, DAVID F. ABELL, DO HEREBY CERTIFY THAT I HAVE SURVEYED THE PROPERTY HEREON DESCRIBED ACCORDING TO THE OFFICIAL RECORDS AND THAT THE PLAT HEREON IS A CORRECT REPRESENTATION OF THE PROPERTY LINES TO THE BEST OF MY KNOWLEDGE AND BELIEF.

David F. Abell
DAVID F. ABELL
WISCONSIN REGISTERED LAND SURVEYOR, S-1596

May 14, 1987
DATE JOB NUMBER - 87057
NOTE: THIS IS NOT A CERTIFIED COPY UNLESS SEALED.