

**ABELL**  
**SURVEYING & MAPPING**  
 DELAVAN, WISCONSIN 53115  
 414-728-6737

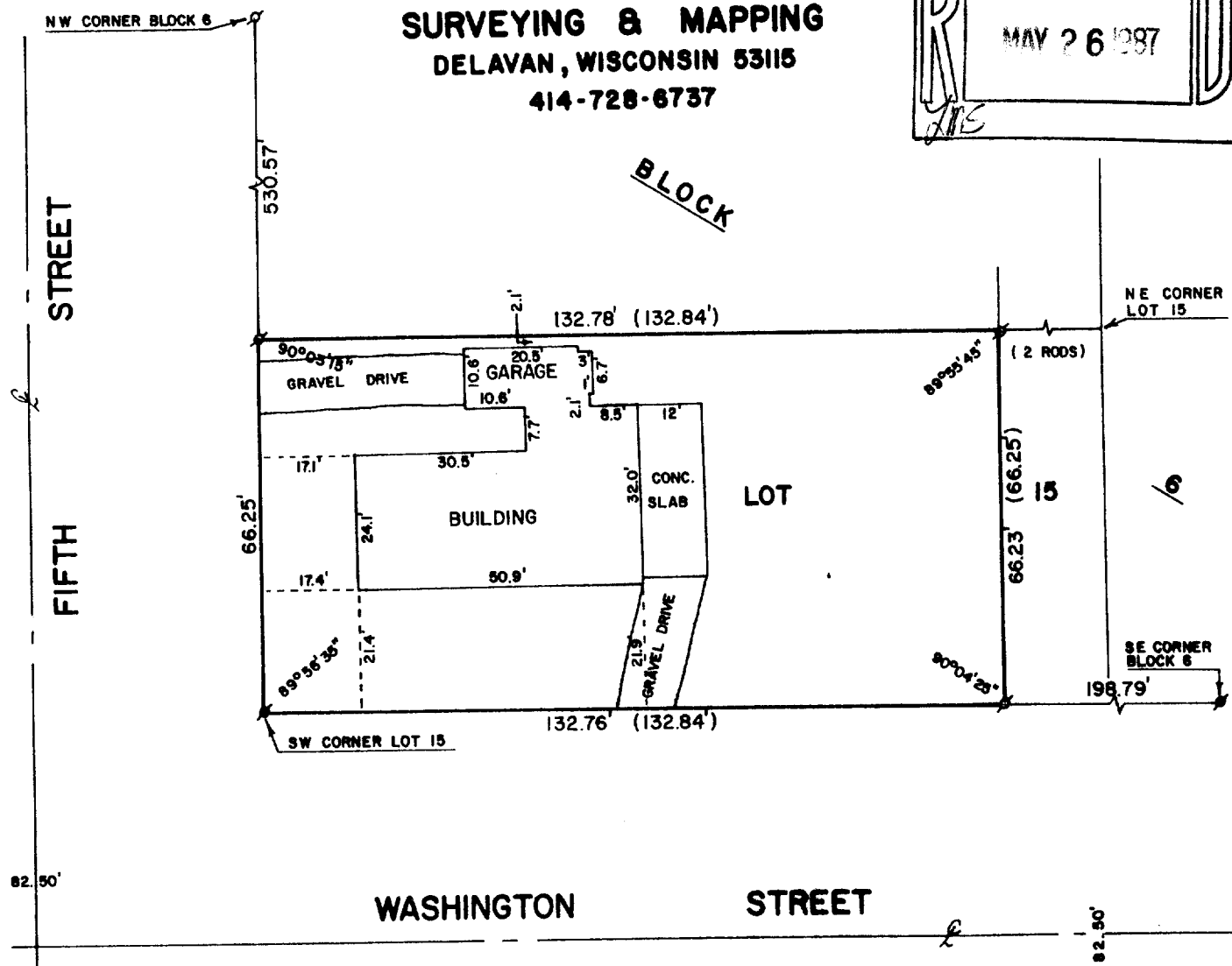
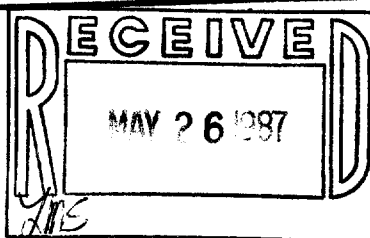

PLAT OF SURVEY OF

A PARCEL OF LAND LOCATED IN LOT 15, BLOCK 6, PASSAGE, ARAM AND DOWNIE'S ADDITION TO THE CITY OF DELAVAN, WALWORTH COUNTY, WISCONSIN, DESCRIBED AS FOLLOWS, TO-WIT: BEGINNING AT THE SOUTHWEST CORNER OF SAID LOT 15; THENCE NORTH ALONG THE WEST LINE OF SAID LOT 66.25 FEET TO THE NORTHWEST CORNER OF SAID LOT; THENCE EAST ALONG THE NORTH LINE OF SAID LOT 132.84 FEET TO A POINT LOCATED 2 RODS WEST OF THE NORTHEAST CORNER OF SAID LOT; THENCE SOUTH PARALLEL WITH THE EAST LINE OF SAID LOT 66.25 FEET; THENCE WEST ALONG THE SOUTH LINE OF SAID LOT 132.84 FEET TO THE PLACE OF BEGINNING.

ORDERED BY: CENTURY 21 - SKANDIA REALTY  
 312 S. 7th STREET  
 DELAVAN, WI 53115



SCALE - 1"=30'

LEGEND

- ♠ - IRON PIPE FOUND
- - CONCRETE MONUMENT FOUND
- ( ) - RECORDED AS

I, DAVID F. ABELL, DO HEREBY CERTIFY THAT I HAVE SURVEYED THE PROPERTY HEREON DESCRIBED ACCORDING TO THE OFFICIAL RECORDS AND THAT THE PLAT HEREON IS A CORRECT REPRESENTATION OF THE PROPERTY LINES TO THE BEST OF MY KNOWLEDGE AND BELIEF.

*David F. Abell*

DAVID F. ABELL  
 WISCONSIN REGISTERED LAND SURVEYOR, S-1596

*April 16, 1987*  
 DATE

JOB NUMBER - 87039

NOTE: THIS IS NOT A CERTIFIED COPY UNLESS SEALED.

XP-103A

2-759