

ABELL
SURVEYING & MAPPING
 DELAVAN, WISCONSIN 53115
 414-728-6737

SHEET 1 OF 2 SHEETS

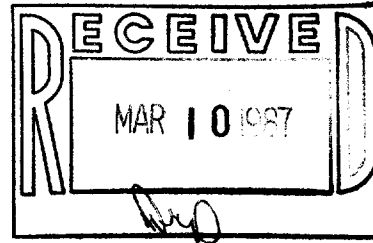

PLAT OF SURVEY OF

A PARCEL OF LAND LOCATED IN LOT 5, BLOCK 6
 OF ALLYNHURST SUBDIVISION AND IN THE NW 1/4
 OF SECTION 20, T2N, R16E, CITY OF DELAVAN,
 WALWORTH COUNTY, WISCONSIN.

ORDERED BY: THE RAULAND AGENCY
 118 KENOSHA STREET
 WALWORTH, WI 53184

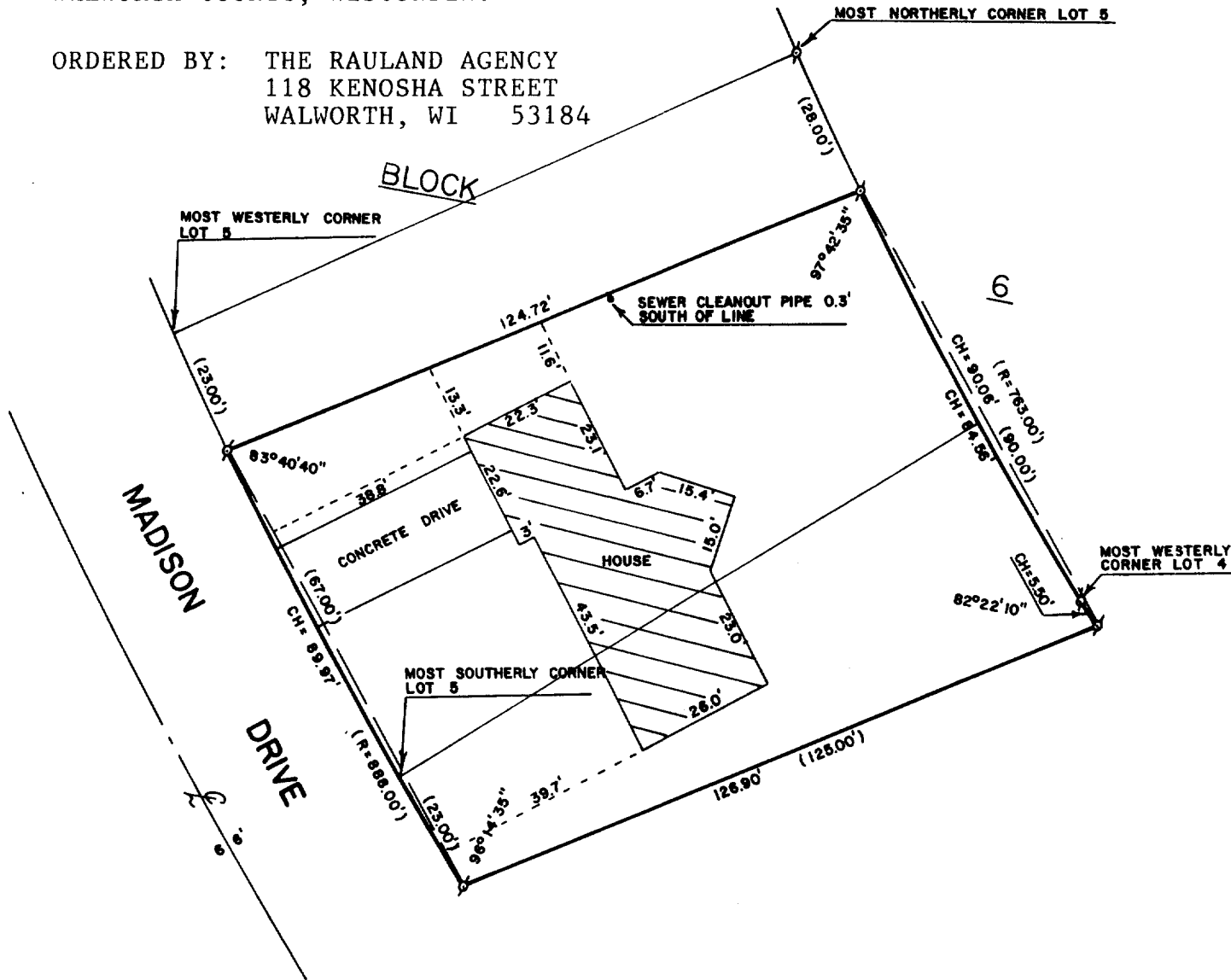

I HEREBY CERTIFY THAT I HAVE SURVEYED THE
 ABOVE DESCRIBED PROPERTY AND THAT THE ABOVE
 MAP IS A TRUE REPRESENTATION THEREOF AND
 SHOWS THE SIZE AND LOCATION OF THE PROPERTY,
 ITS EXTERIOR BOUNDARIES, THE LOCATION OF ALL
 PRINCIPAL BUILDINGS THEREON, BOUNDARY FENCES,
 APPARENT EASEMENTS, ROADWAYS AND VISIBLE
 ENCROACHMENTS, IF ANY, TO THE BEST OF MY
 KNOWLEDGE AND BELIEF.

THIS SURVEY IS MADE FOR THE USE OF THE
 PRESENT OWNERS OF THE PROPERTY, AND ALSO
 THOSE WHO PURCHASE, MORTGAGE, OR GUARANTEE
 THE TITLE THERETO WITHIN ONE (1) YEAR FROM
 DATE HEREOF.



SCALE - 1"=30'

LEGEND

⌘ - IRON PIPE FOUND
 () - RECORDED AS

David F. Abell
 DAVID F. ABELL
 WISCONSIN REGISTERED LAND SURVEYOR, S-1596

February 20, 1987
 DATE JOB NUMBER - 87016

NOTE: THIS IS NOT A CERTIFIED COPY UNLESS SEALED.

XAS-77

2-746

ABELL
SURVEYING & MAPPING
DELAVAN, WISCONSIN 53115
414-728-6737

SHEET 2 OF 2 SHEETS

DESCRIPTION OF RECORD

A PARCEL OF LAND LOCATED IN LOT 5, BLOCK 6 OF ALLYNHURST SUBDIVISION AND IN THE NW 1/4 OF SECTION 20, T2N,R16E, CITY OF DELAVAN, WALWORTH COUNTY, WISCONSIN AND DESCRIBED AS FOLLOWS: BEGINNING AT A POINT ON THE SOUTH-WESTERLY LINE OF SAID LOT 5 LOCATED 23.00 FEET SOUTHEASTERLY OF THE MOST WESTERLY CORNER OF SAID LOT 5; THENCE SOUTHEASTERLY ALONG THE SOUTHWESTERLY LINE OF SAID LOT 5, 67.00 FEET TO THE MOST SOUTHERLY CORNER THEREOF AND CONTINUING ON THE SAME CURVED LINE WITH A RADIUS OF 888.00 FEET, 23.00 FEET; THENCE NORTHEASTERLY 125.00 FEET MORE OR LESS TO A POINT ON THE SOUTHWEST LINE OF LOT 4 IN SAID BLOCK 6 LOCATED 5.50 FEET SOUTHEAST OF THE MOST WESTERLY CORNER OF SAID LOT 4; THENCE NORTHWESTERLY ALONG THE SOUTH-WESTERLY LINE OF LOTS 4 AND 3, SAID BLOCK 6, 90.00 FEET MORE OR LESS TO A POINT LOCATED 28.00 FEET SOUTHEAST OF THE MOST NORTHERLY CORNER OF SAID LOT 5; THENCE SOUTHWESTERLY TO THE PLACE OF BEGINNING, TOGETHER WITH AN EASEMENT TO RUN A SEWER LINE OVER AND ACROSS THE PROPERTY IMMEDIATELY TO THE NORTH, PRESENTLY OWNED BY HAROLD E. SCHAUF AND FRANCES SCHAUF, PER DEED RECORDED IN THE OFFICE OF THE REGISTER OF DEEDS IN AND FOR WALWORTH COUNTY, WISCONSIN, DOCUMENT NO. 604740.

David F. Abell

DAVID F. ABELL
WISCONSIN REGISTERED LAND SURVEYOR, S-1596

February 20, 1987
DATE JOB NUMBER - 87016

NOTE: THIS IS NOT A CERTIFIED COPY UNLESS SEALED.