

DUNHAM SURVEYING, S.C.
SURVEYING & SUBDIVIDING
DELAVAN, WISCONSIN 53115

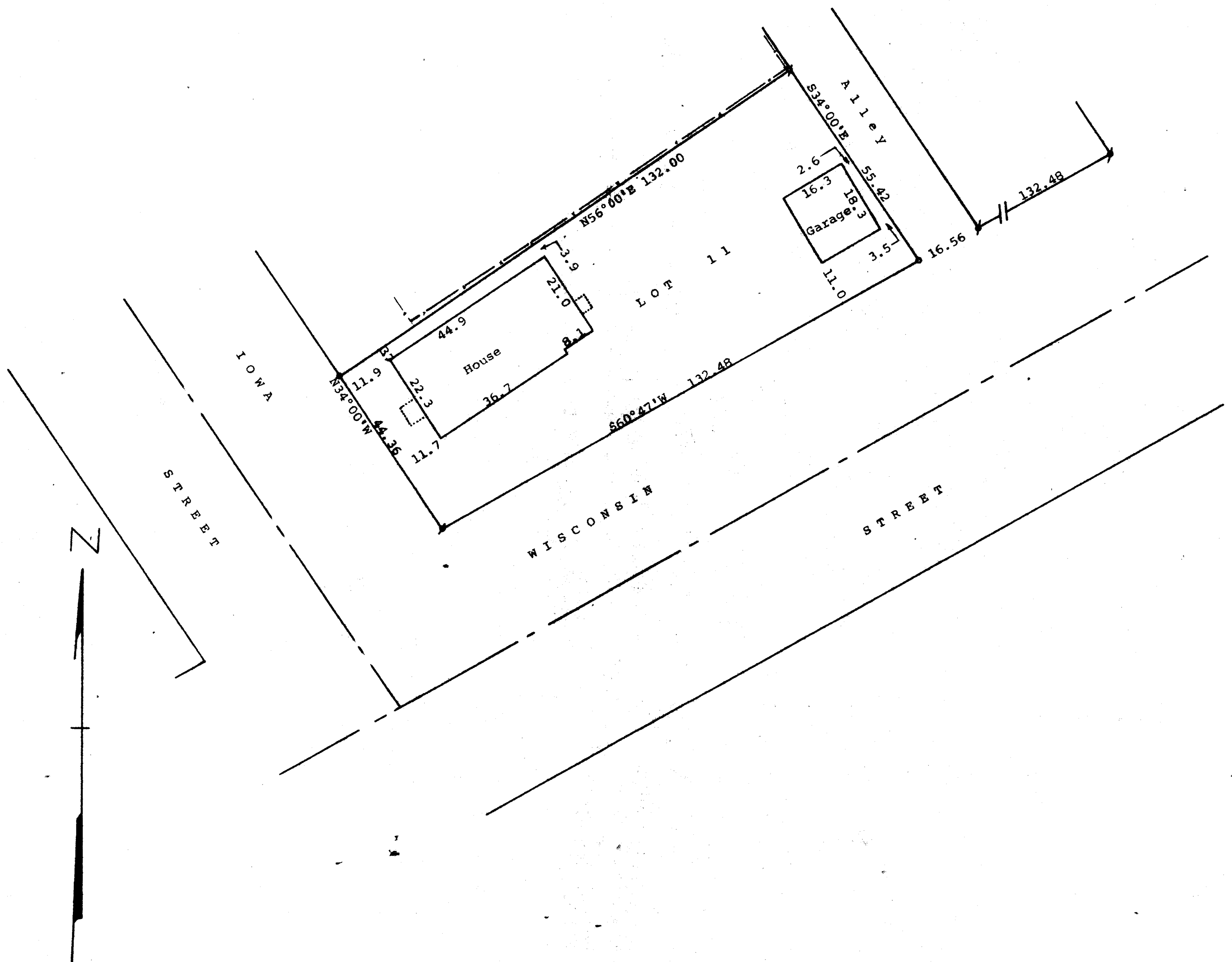
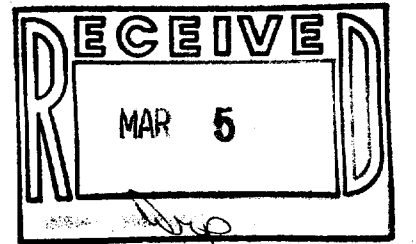

Scale - 1" = 20'
● = 1" Iron Pipe Found
▲ = 3/4" Iron Pipe Found
○ = 3/4" X 24" Iron Pipe Set
--- = Fence Line

Bearings referenced to the northeasterly line of Iowa Street with the assumed bearing of N34°00'E

Survey ordered by: Wayne Long
Delavan, WI 53115

STATE OF WISCONSIN)
COUNTY OF WALWORTH)

I, George T. Dunham, Surveyor, certify that I have surveyed the property described as follows:

Lot 11, Block 3 of Earnard's Subdivision of Latimer's Addition to the City of Delavan, Walworth County, Wisconsin, and that the map shown above is a correct representation thereof and shows the size and location of the property, its exterior boundaries, the location of all visible structures and dimensions of all principal buildings thereon, boundary fences, apparent easements, roadways and visible encroachments, if any, and that I have surveyed the property described hereon according to the official records to the best of my knowledge and belief.
November 24, 1986

George T. Dunham
George T. Dunham, Surveyor

