

DUNHAM SURVEYING, S.C.
SURVEYING & SUBDIVIDING
DELAVER, WISCONSIN 53115

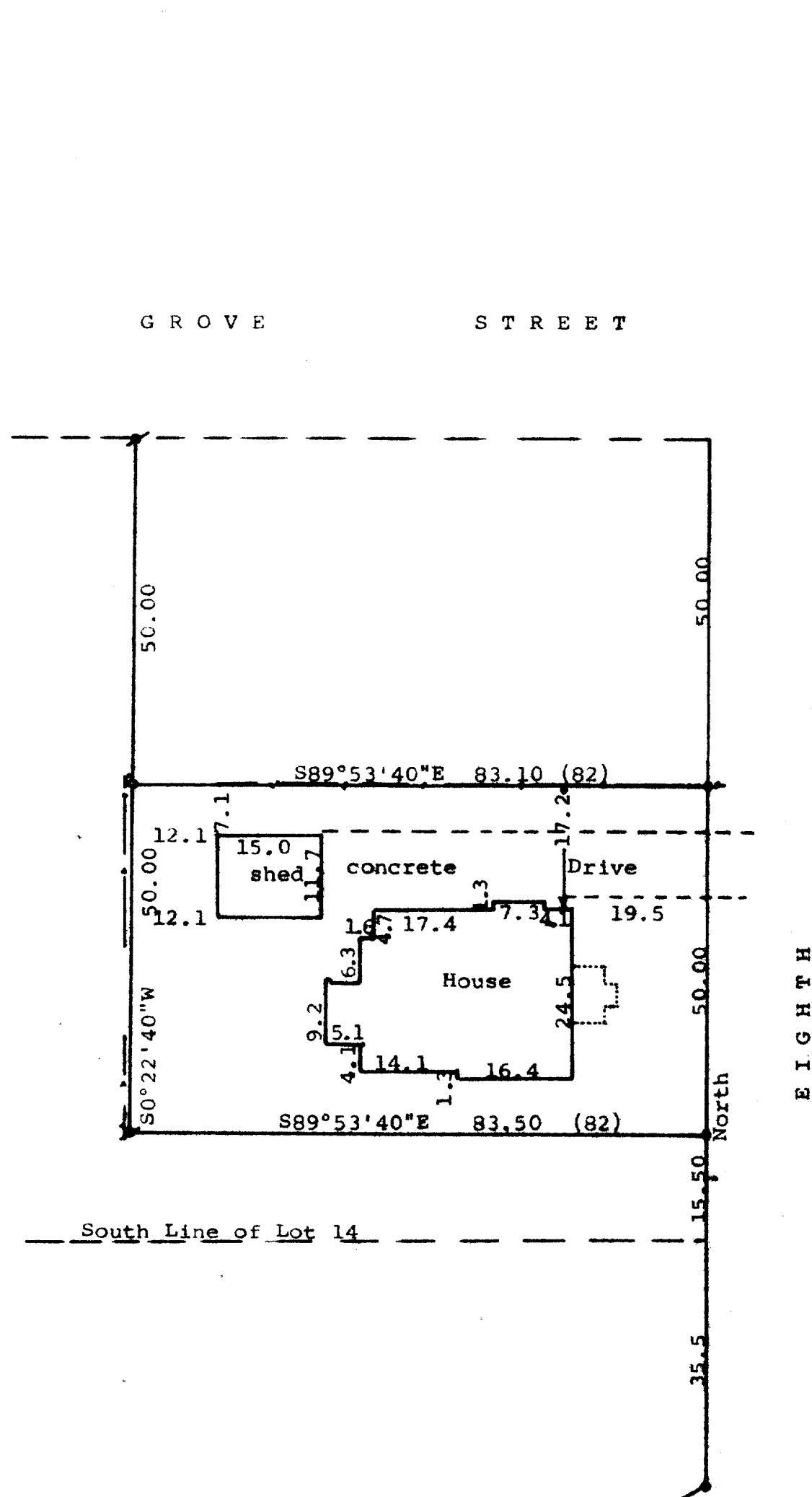
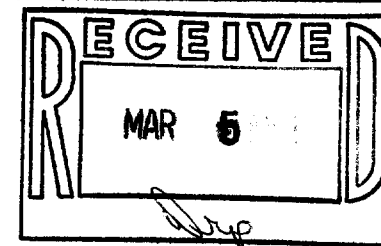

Scale - 1" = 20'
• = concrete monument found
• = 1" Iron Pipe Found
• = 3/4" X 24" Iron Pipe Set
--- = Fence Line
Bearings referenced to the west line of Eighth Street with the assumed bearing of North.
Owner: Daniel K. Brushaber
14736 Sacramento Avenue
Polson IL 60469
(0.00) = recorded distance

STATE OF WISCONSIN) SS
COUNTY OF WALWORTH)

I, George T. Dunham, Surveyor, certify that I have surveyed the property described as follows:

Beginning at the southeast corner of Lot 14, Block 16, Passage, Aram, & Downie Addition, City of Delavan; thence North along the west side of Eighth Street, 15.50 feet to the place of beginning; thence continue North along the west side of Eighth Street, 50.00 feet; thence N89°53'40"W 83.10 (described as 82) feet; thence S0°22'40"W 50.00 feet; thence S89°53'40"E 83.50 (described as 82) feet to the place of beginning, Walworth County, Wisconsin.

and that the map shown hereon is a correct representation thereof and shows the size and location of the property, its exterior boundaries, the location of all visible structures and dimensions of all principal buildings thereon, boundary fences, apparent easements, roadways and visible encroachments, if any, and that I have surveyed the property hereon described, according to the official records, to the best of my knowledge and belief.

December 24, 1986

George T. Dunham
George T. Dunham, Surveyor

