

DUNHAM SURVEYING, S.C.
SURVEYING & SUBDIVIDING
DELAVER, WISCONSIN 53115

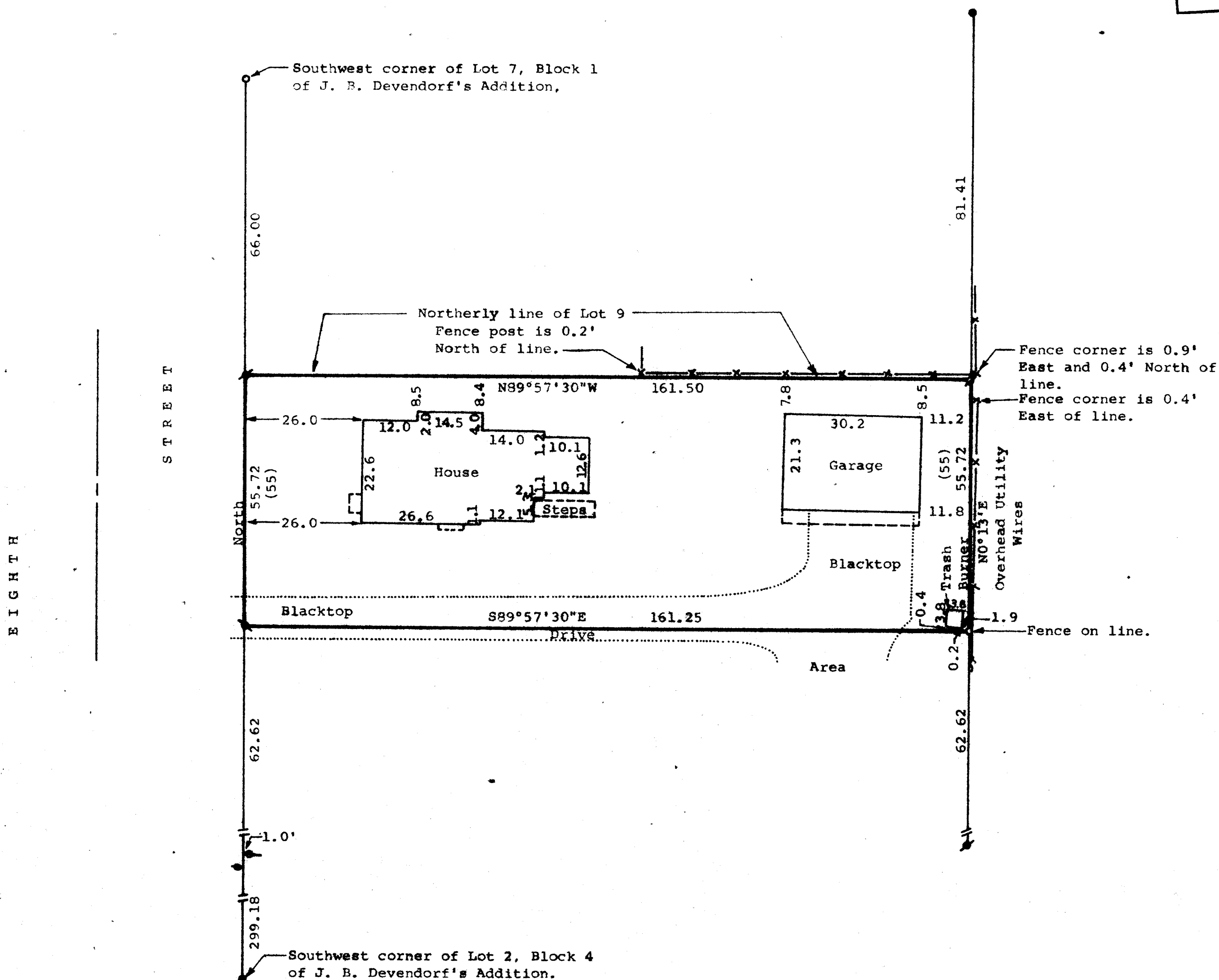
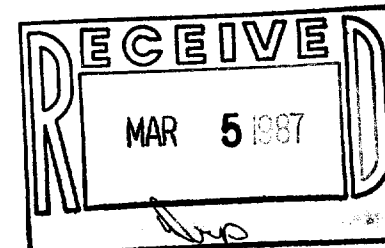

STATE OF WISCONSIN)
COUNTY OF WALWORTH)

I, Richard C. Schulz, Surveyor, certify that I have surveyed the property described as follows,

The North 55.72 feet (recorded as 55 feet) of Lot 9 in Block 1 of J. B. Devendorf's Addition to the Village (Now City) of Delavan, Walworth County, Wisconsin, subject to easements of record, and that the above map is a true representation thereof and shows the size and location of the property, its exterior boundaries, the location of all visible structures and dimensions of all principal buildings thereon, boundary fences, apparent easements, roadways and visible encroachments, if any, and that I have surveyed the property hereon described according to the official records, to the best of my knowledge and belief.
August 21, 1986.

Richard C. Schulz
Richard C. Schulz, Surveyor

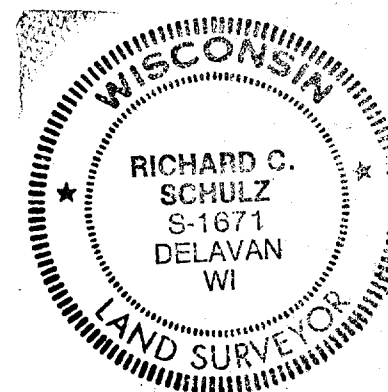

Scale - 1" = 20'
● = Concrete Monument Found
⦿ = 3/4" Dia. Iron Rod Found
⦿ = 1/2" Dia. Iron Pipe Found
⦿ = 1" Dia. Iron Pipe Found
⦿ = 1 1/4" Dia. Iron Pipe Found
⦿ = 1"x24" Iron Pipe Set
(55) = Recorded Distance
Bearings are referenced to the East line of Eighth Street, assumed bearing of North.
Survey Ordered By:
Keeffe Real Estate, Inc.
302 E. Walworth Avenue
Delavan, Wisconsin 53115