

DUNHAM SURVEYING, S.C.
 SURVEYING & SUBDIVIDING
 DELAVAN, WISCONSIN 53115

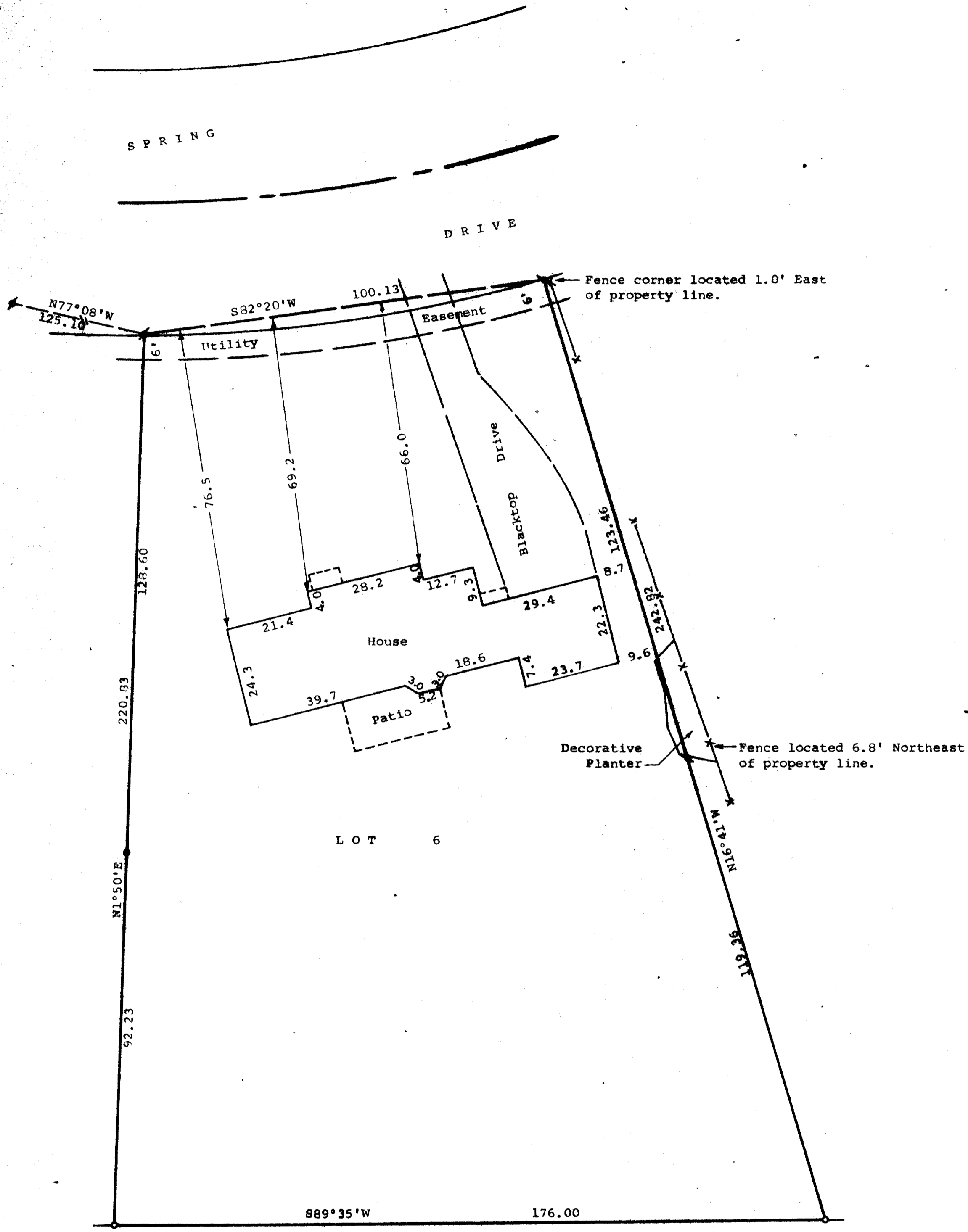
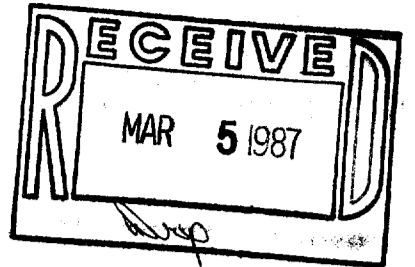

N

Scale - 1" = 20'

● = 3/4" Dia. Iron Pipe Found
 ○ = 1" Dia. Iron Pipe Found
 ○ = 1 1/4" Dia. Iron Pipe Found
 ⊕ = 1 1/2" x 24" Iron Pipe Set
 x—x—x = Fence

Bearings are those of record.
 Survey Ordered By:
 Skandia Realty
 312 S. 7th Street
 Delavan, Wisconsin 53115

STATE OF WISCONSIN)
 COUNTY OF WALWORTH) SS

I, Richard C. Schulz, Surveyor, certify that I have surveyed the property described as follows,
 Lot 6, Block 7 of Springs Park Subdivision Addition No. 2, located in the Southwest 1/4 of Section 18, T2N, R16E, City of Delavan, Walworth County, Wisconsin,
 and that the map shown above is a true representation thereof and shows the size and location of the property, its exterior boundaries, the location of all visible structures and dimensions of all principal buildings, thereon, boundary fences, apparent easements, roadways and visible encroachments, if any, and that I have surveyed the property described hereon according to the official records, to the best of my knowledge and belief.
 August 20, 1986.

Richard C. Schulz
 Richard C. Schulz, Surveyor

