

ABELL
SURVEYING & MAPPING
DELAVER, WISCONSIN 53115
414-728-6737

ALLEY

NOTE: BLACKTOP DRIVE EXTENDS 4.4'
ONTO PROPERTY TO THE NORTH.

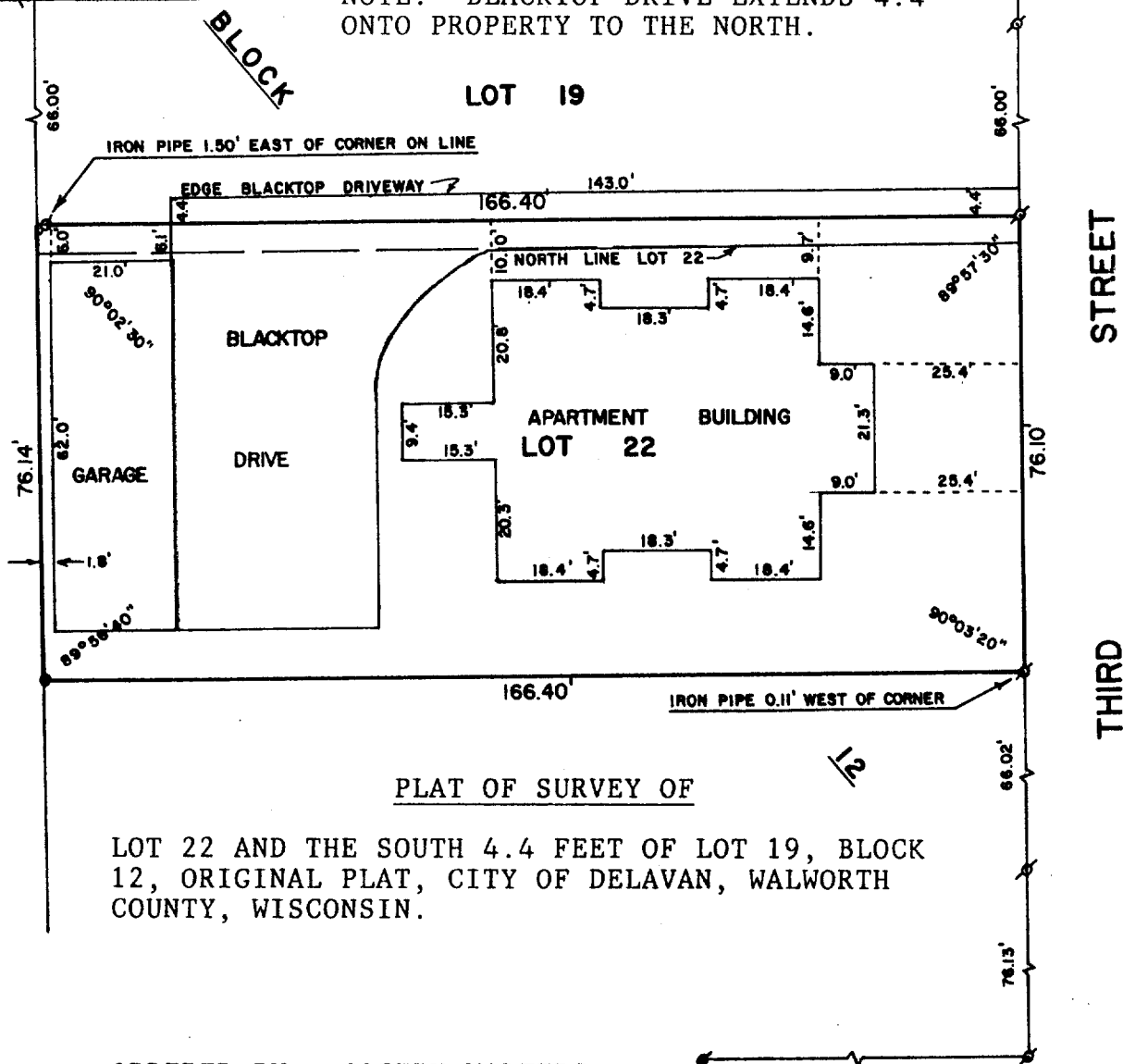

PLAT OF SURVEY OF

LOT 22 AND THE SOUTH 4.4 FEET OF LOT 19, BLOCK
12, ORIGINAL PLAT, CITY OF DELAVAN, WALWORTH
COUNTY, WISCONSIN.

ORDERED BY: JOSEPH WALTERS
JOHANNESSEN - FARRAR
110 S. 3rd STREET
DELAVER, WISCONSIN 53115

WASHINGTON ST.

NOTE: DIMENSIONS USED FOR BLOCK 12 WERE TAKEN FROM THE
CITY ENGINEERS RECORDS ON FILE AT CITY HALL
(DELAVER, WI.)

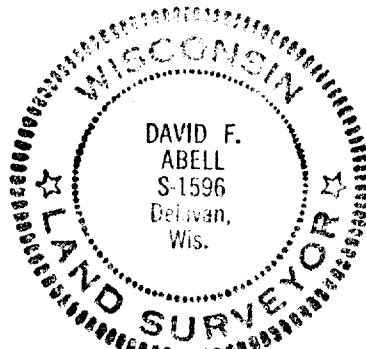

SCALE - 1"=30'

LEGEND

- ⊗ - IRON PIPE FOUND
- - IRON PIPE SET
- ✱ - CONCRETE MONUMENT FOUND
- + - CUT CROSS IN CONCRETE FOUND

I, DAVID F. ABELL, DO HEREBY CERTIFY
THAT I HAVE SURVEYED THE PROPERTY
HEREON DESCRIBED ACCORDING TO THE
OFFICIAL RECORDS AND THAT THE PLAT
HEREON IS A CORRECT REPRESENTATION
OF THE PROPERTY LINES TO THE BEST OF
MY KNOWLEDGE AND BELIEF.

David F. Abell
DAVID F. ABELL
WISCONSIN REGISTERED LAND SURVEYOR, S-1596

November 24, 1986
DATE JOB NUMBER - 86073