

KOLB LAND CONSULTING, INC.
LAND SURVEYING • SUBDIVIDING • LAND PLANNING

929 WILLIAMS STREET LAKE GENEVA, WISCONSIN 53147 414-248-3697

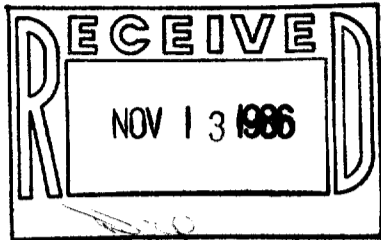

SCALE: 1" = 40'

LEGEND

- Ø - IRON PIPE FOUND
- - IRON ROD FOUND
- X - SPIKE SET
- G - GARAGE
- SW - SIDE WALK

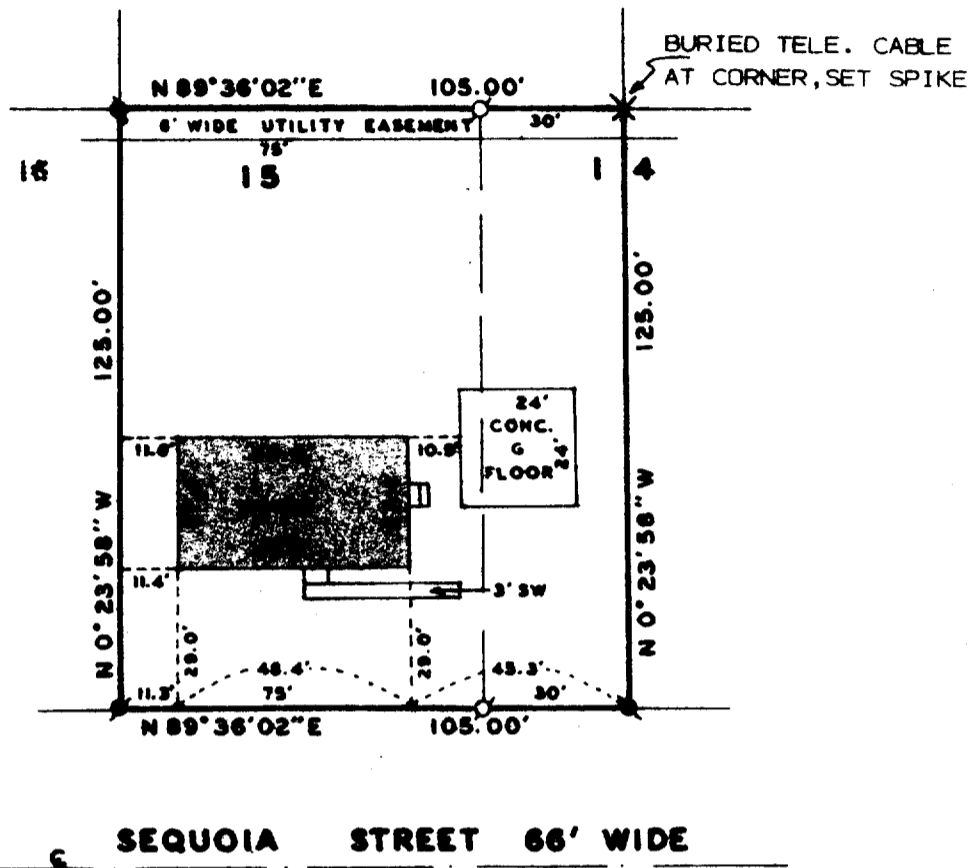

NOTE: BEARINGS ARE ASSUMED AS SHOWN ON EXISTING SUBDIVISION PLAT.

ORDERED BY: 5 STAR HOMES
90 E. GENEVA SQUARE
LAKE GENEVA, WI. 53147

PLAT OF SURVEY OF

LOT 15 AND THE WEST 30 FEET OF LOT 14, OF
TURTLE CREEK SUBDIVISION, CITY OF DELAVAN,
WALWORTH COUNTY, WISCONSIN.

I, HAROLD H. KOLB, DO HEREBY CERTIFY
THAT I HAVE SURVEYED THE PROPERTY HERE-
ON DESCRIBED ACCORDING TO THE OFFICIAL
RECORDS AND THAT THE PLAT HEREON IS A
CORRECT REPRESENTATION OF THE LOT LINES
TO THE BEST OF MY KNOWLEDGE AND BELIEF.



Harold H. Kolb

HAROLD H. KOLB

WISCONSIN REGISTERED LAND SURVEYOR, S-187

DATE JUNE 13, 1986

REVISED SEPTEMBER 10, 1986 BUILDING LOCATION

REVISED