

PLAT OF SURVEY

of ~~Block 1~~  
 Lot 3 of South Park Subdivision, located in the Southwest  $\frac{1}{4}$   
 of Section 17, T2N, R16E, Walworth County, Wisconsin,

Surveyed for: David Hart  
 504 Park Ave.  
 Delavan, WI. 53115

Jensen Surveying & Mapping S.C.  
 45 S. Wisconsin St. P.O. Box 322  
 Elkhorn, Wisconsin. 53121  
 (414) 723-3434

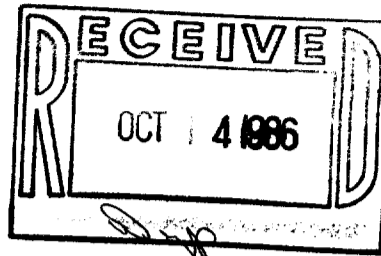

Note: This survey plat is not certified  
 unless signed and sealed in red ink.

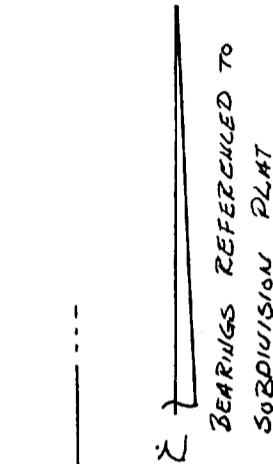
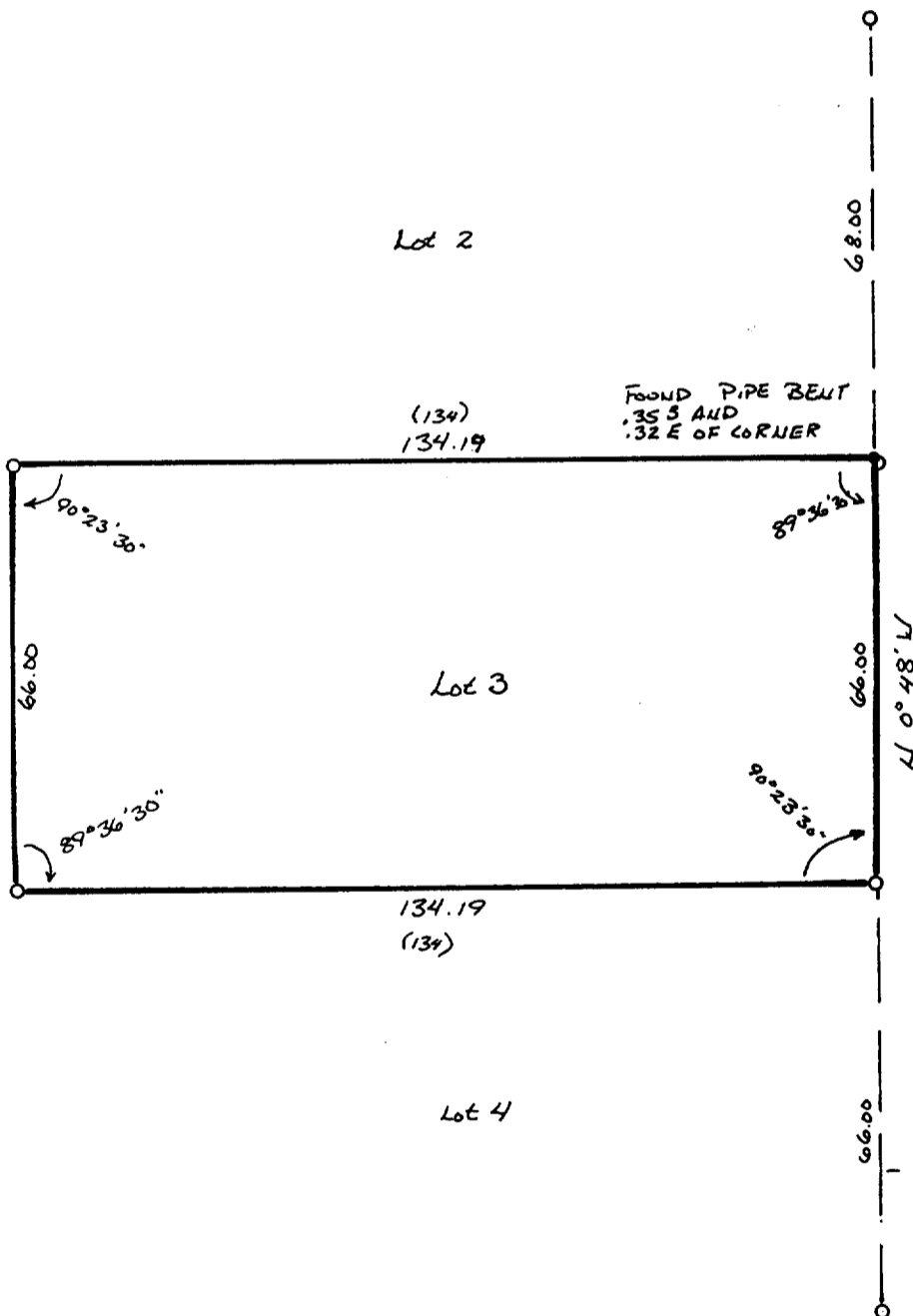

1" = 30'

LEGEND

- O ~ FOUND IRON PIPE
- ~ SET IRON ROD

JULY 24, 1986

I, Thomas P.A. Jensen, Wisconsin Registered Land Surveyor,  
 do hereby certify that this survey was performed by me, or under  
 my direction, in full compliance with the owner's/agent's  
 instructions and chapter A-E 5 of the Wisconsin Administrative  
 Code "Minimum Standards For Property Surveys"; and that this map  
 is an accurate representation thereof to the best of my knowledge  
 and belief.

Thomas P.A. Jensen S-1084  
 Jensen Surveying & Mapping S.C.

1986.077 X

2-730 1