

ABELL
SURVEYING & MAPPING
DELAVAN, WISCONSIN 53115
414-728-6737

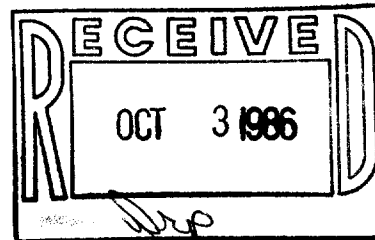

PLAT OF SURVEY OF

LOT 17, BLOCK 4 OF PASSAGE, ARAM & DOWNIE
ADDITION TO THE CITY OF DELAVAN, WALWORTH
COUNTY, WISCONSIN.

ORDERED BY: WAYMAN CHAPEL AME CHURCH
406 S. 6th STREET
DELAVAN, WISCONSIN 53115

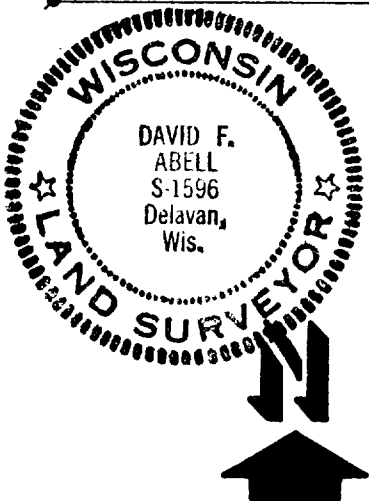
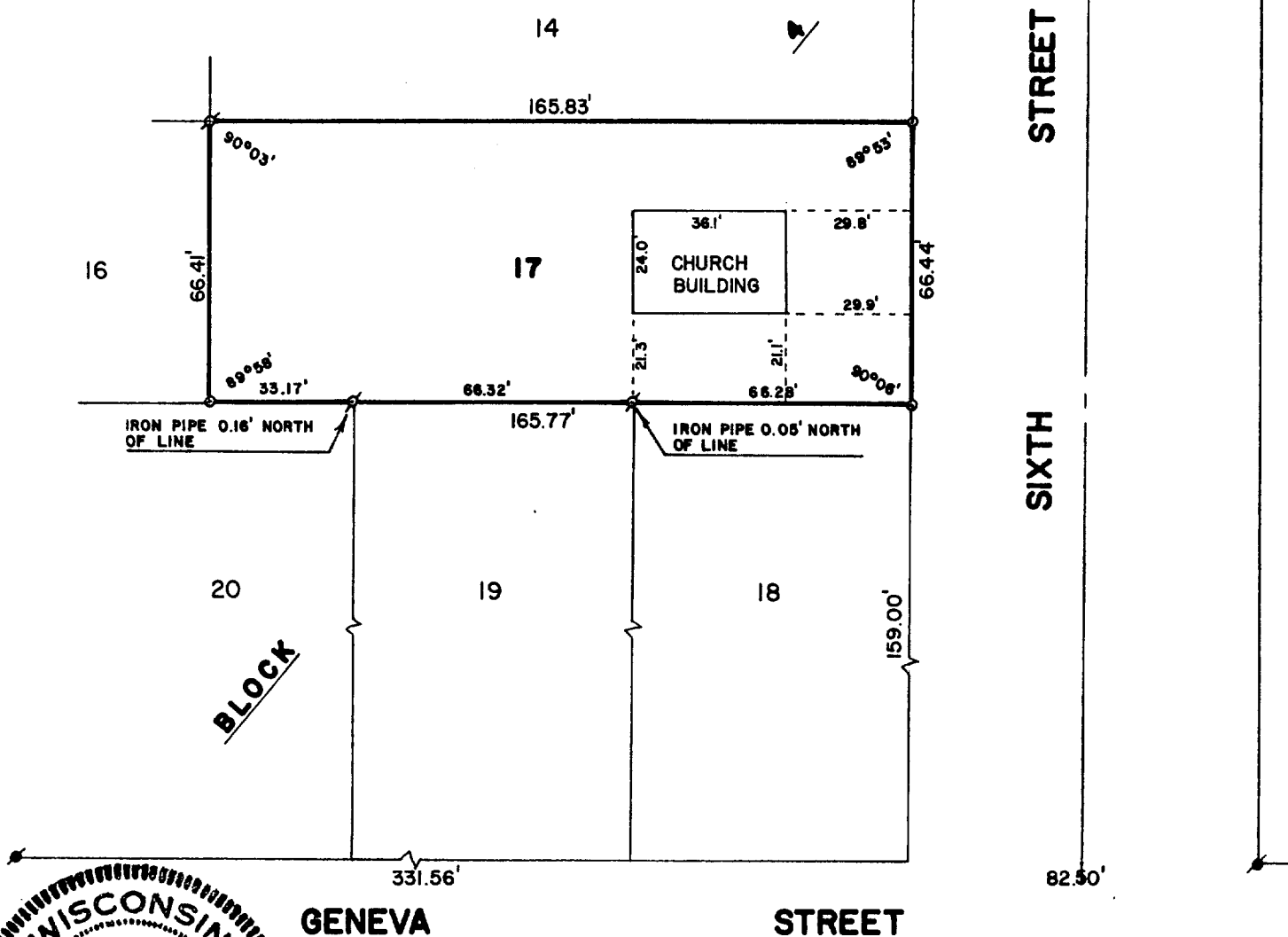

I, DAVID F. ABELL, DO HEREBY CERTIFY
THAT I HAVE SURVEYED THE PROPERTY
HEREON DESCRIBED ACCORDING TO THE
OFFICIAL RECORDS, AND THAT THE PLAT
HEREON IS A CORRECT REPRESENTATION
OF THE PROPERTY LINES TO THE BEST OF
MY KNOWLEDGE AND BELIEF.

David F. Abell

DAVID F. ABELL
WISCONSIN REGISTERED LAND SURVEYOR, S-1596

DATE *July 8, 1986* JOB NUMBER - 86021

SCALE - 1"=40'

LEGEND

- ⊕ - IRON PIPE FOUND
- ⊙ - CONCRETE MONUMENT FOUND
- - 3/4" IRON ROD SET