

DUNHAM SURVEYING, S.C.
SURVEYING & SUBDIVIDING
DELAVER, WISCONSIN 53115

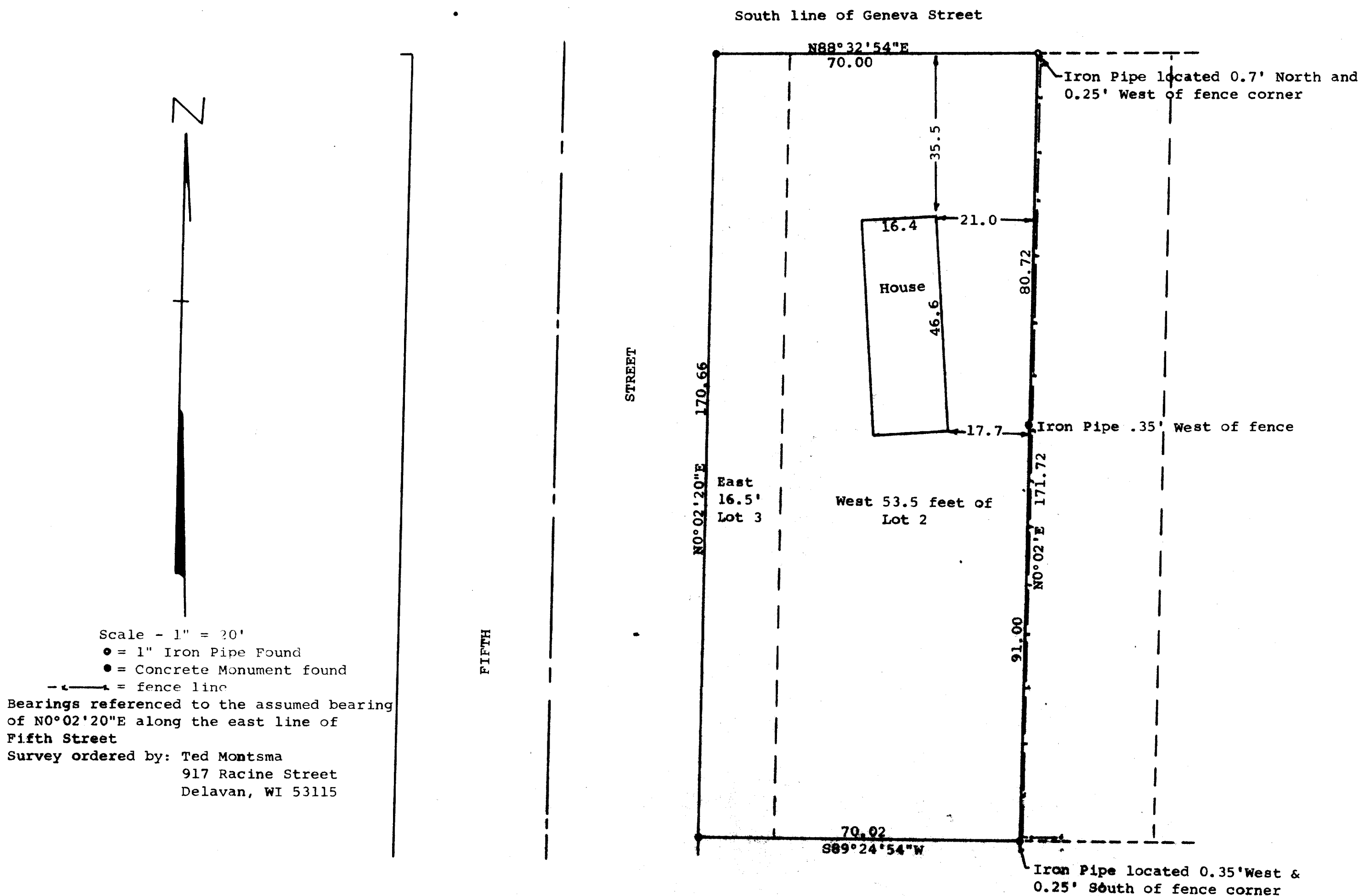
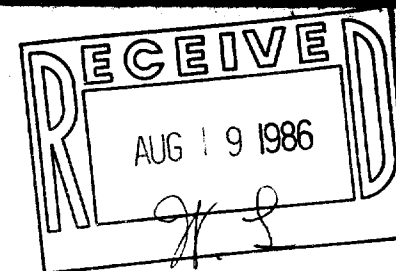

STATE OF WISCONSIN) SS
COUNTY OF WALWORTH)

I, George T. Dunham, Surveyor, certify that I have surveyed the property described as follows:

The West 53.5 feet of Lot 2, and the East 16.5 feet of Lot 3
Block 1 of Sarah A. Phoenix Addition to the City of Delavan,
Walworth County, Wisconsin,

and that the map shown above is a true representation thereof and shows the size and location of the property, its exterior boundaries, the location of all visible structures and dimensions of all principal buildings thereon, boundary fences, apparent easements, roadways and visible encroachments, if any, and that I have surveyed the property hereon described according to the official records to the best of my knowledge and belief.

January 8, 1985

George T. Dunham
George T. Dunham, Surveyor

