

DUNHAM SURVEYING, S.C.  
SURVEYING & SUBDIVIDING  
DELAVER, WISCONSIN 53115

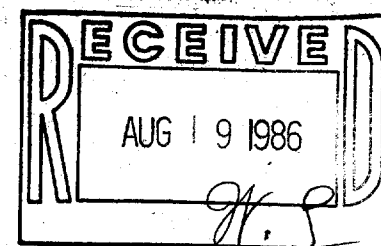

Place of beginning described as being located 247.5 feet East and 115.5 feet North of the Southeast corner of Block No. 1 of the Original Plat of the Village (now City) of Delavan, Walworth County, Wisconsin.

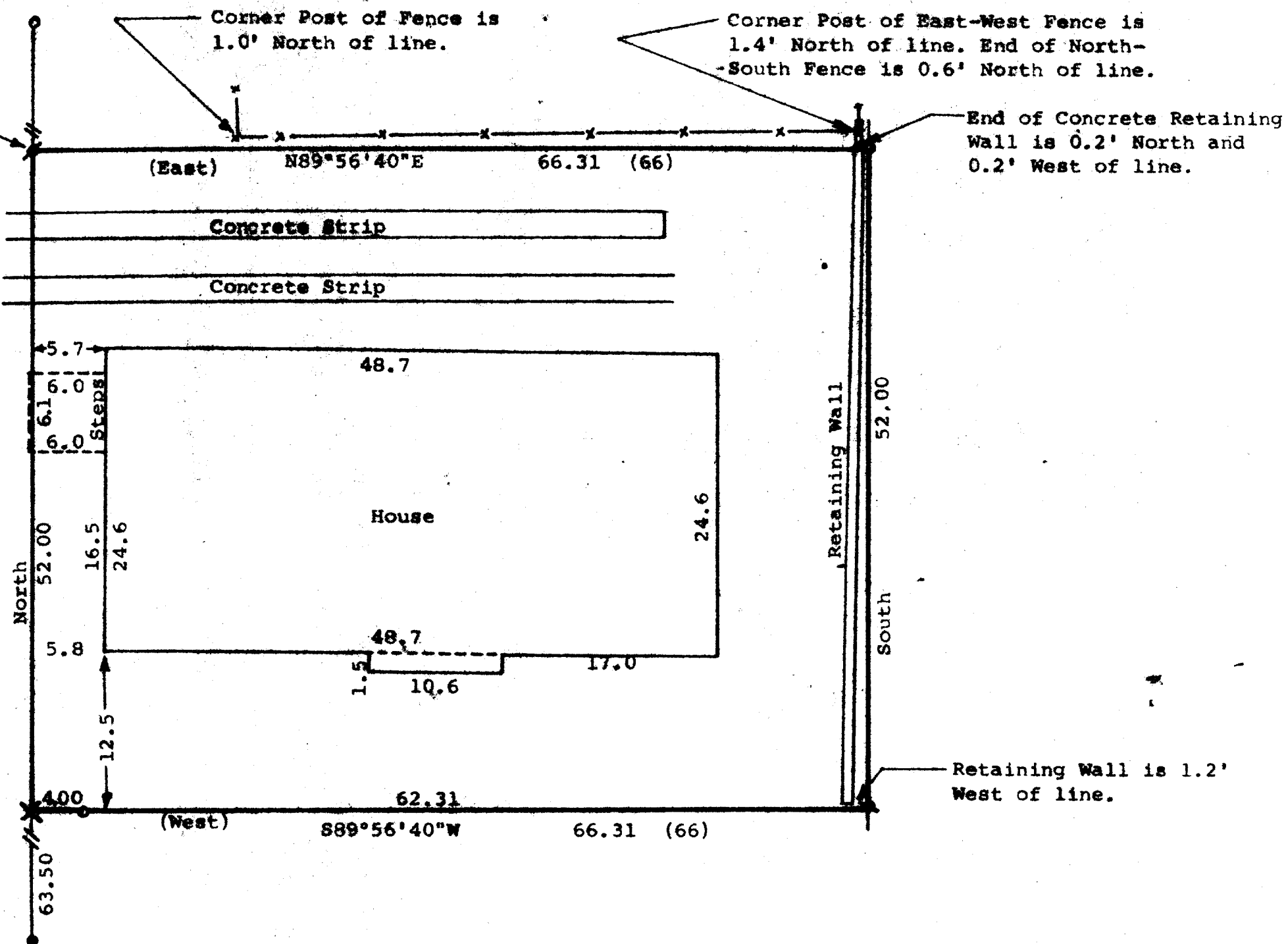

STATE OF WISCONSIN)  
COUNTY OF WALWORTH) SS

I, Richard C. Schulz, Surveyor, certify that I have surveyed the property described as follows,

A parcel of land located in the Northeast 1/4 of Section 18, T2N, R16E, City of Delavan, Walworth County, Wisconsin, described as follows: Beginning at a point 247.5 feet East and 115.5 feet North of the Southeast corner of Block No. 1 of the Original Plat of the Village (now City) of Delavan, as recorded in the Office of the Register of Deeds in and for Walworth County, and running thence N89°56'40"E, (recorded as East), 66.31 feet (recorded as 66 feet); thence South, 52.00 feet; thence S89°56'40"W, (recorded as West), 66.31 feet (recorded as 66 feet); thence North, 52 feet to the place of beginning, all in Walworth County, Wisconsin,

and the above map is a true representation thereof and shows the size and location of the property, its exterior boundaries, the location of visible structures and dimensions of all principal buildings thereon, boundary fences, apparent easements, roadways and visible encroachments, if any, and that I have surveyed the property hereon described according to the official records, to the best of my knowledge and belief.  
August 6, 1986.

*Richard C. Schulz*  
Richard C. Schulz, Surveyor

- Scale 1" = 10'
- = Concrete Monument Found
  - X = Cross Cut in Concrete
  - = 1" Dia. Iron Pipe Found
  - = 1"x24" Iron Pipe Set
  - = 3/4"x24" Iron Pipe Set
  - (66) = Recorded Distance
  - (East) = Recorded Bearing

Bearings are referenced to the East line of 4th Street, assumed bearing of North.

Property Owner:

Bernard H. Hunt, Personal Representative of the Margret L. Hunt Estate.

