

DUNHAM SURVEYING, S.C.
SURVEYING & SUBDIVIDING
DELAVER, WISCONSIN 53115

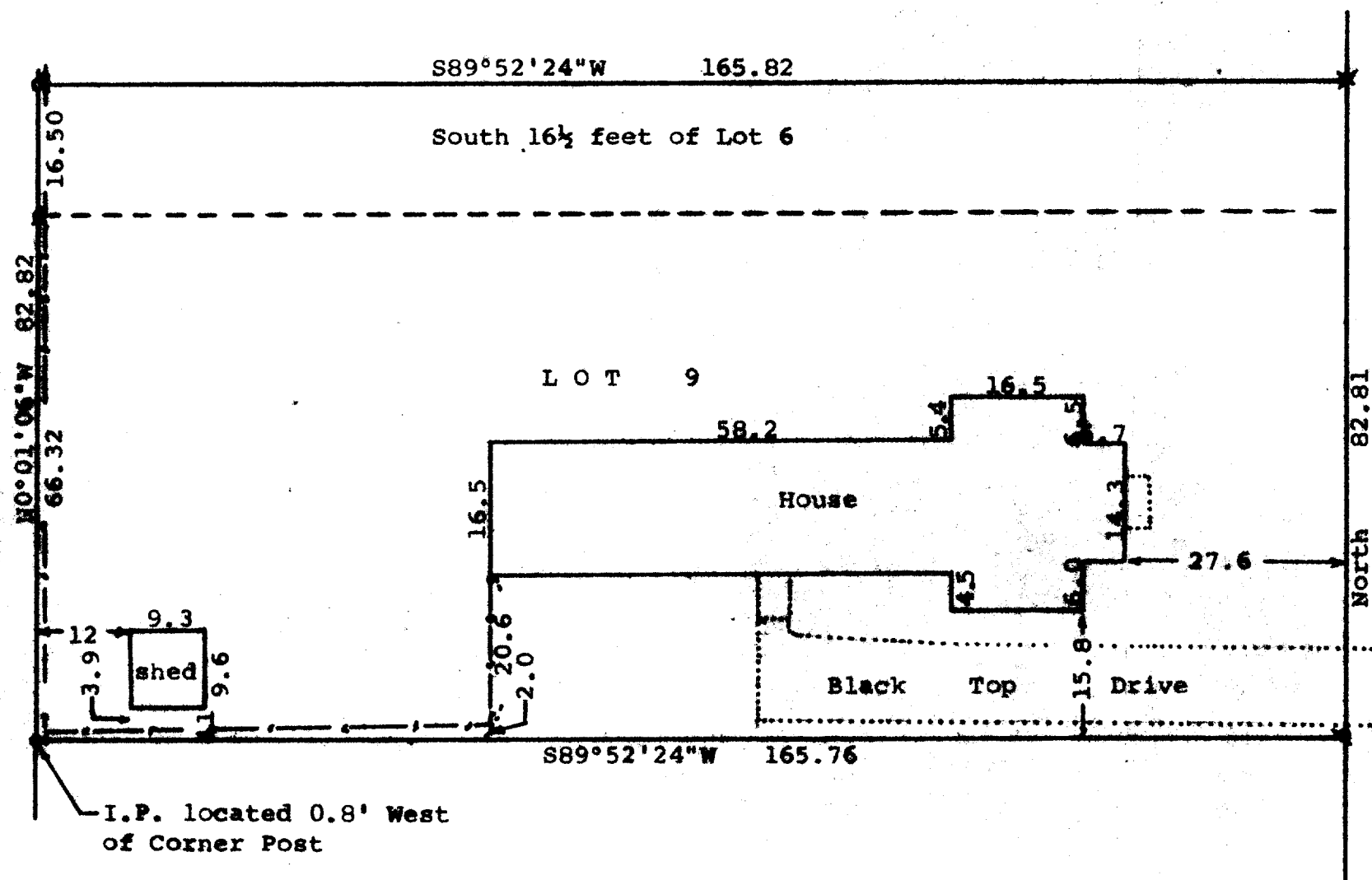
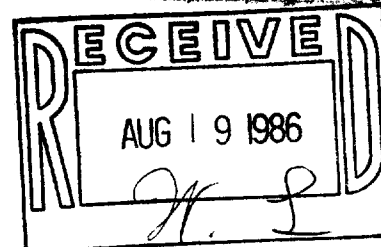

FIFTH

STREET

N

Scale - 1" = 20'

- = 1/4" Iron Pipe Found
- = 3/4" Iron Pipe Found
- = 1" Iron Pipe Found
- = 1 1/4" Iron Pipe Found and reset
- = 3/4" X 24" Iron Pipe set

— = fence line

Bearings referenced to the west line of Fifth Street with the assumed bearing of North.

Survey ordered by:
Century 21, Skandia Realty, Inc.
312 South 7th Street
Delavan, WI 53115

STATE OF WISCONSIN) SS
COUNTY OF WALWORTH)

I, George T. Dunham, Surveyor, certify that I have surveyed the property described as follows:

Lot 9 and the South 16.50 feet of Lot 6, all in Block 1 of Passage, Aram & Downie Addition to the Village, (Now City) of Delavan, Walworth County, Wisconsin,

and that the map shown above is a true representation thereof and shows the size and location of the property, its exterior boundaries, the location of all visible structures and dimensions of all principal buildings thereon, boundary fences, apparent easements, roadways and visible encroachments if any, and that I have surveyed the property hereon described according to the official records to the best of my knowledge and belief.

August 30, 1985

George T. Dunham
George T. Dunham, Surveyor

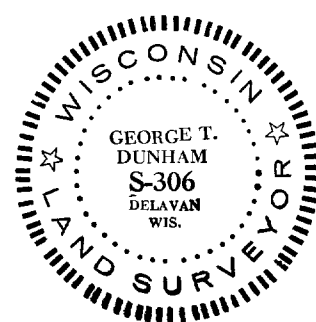

XP-00010

2-720