

DUNHAM SURVEYING, S.C.
SURVEYING & SUBDIVIDING
DELAVER, WISCONSIN 53115

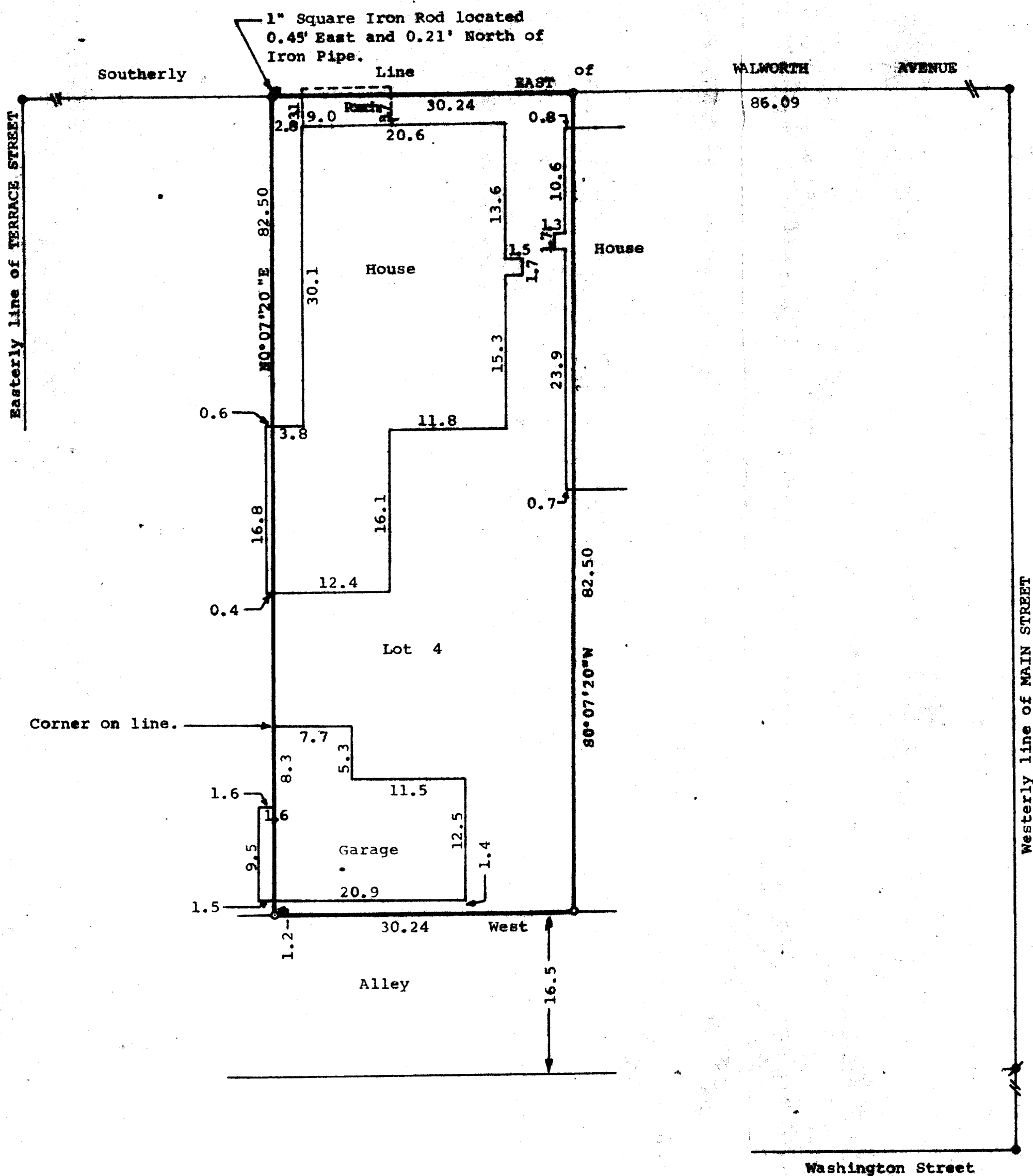
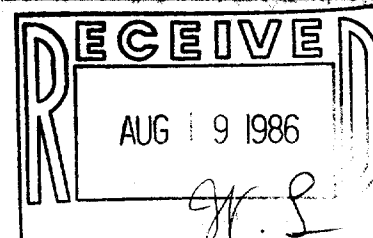

Scale - 1" = 10'

● = Concrete Monument Found
■ = 1" Square Iron Rod Found
⌀ = 3/4" Dia. Iron Pipe Found
o = 3/4"x24" Iron Pipe Set

Survey Ordered By:
Carmin Realtors
P.O. Box 502
Delavan, Wisconsin 53115
Bearings are based on the South
line of Walworth Avenue, assumed
bearing of East-West.

STATE OF WISCONSIN) ss
COUNTY OF WALWORTH)

I, George T. Dunham, Surveyor, certify that I have surveyed
the property described as follows,
Lot 4, Block 14 of the Original Plat of the Village (Now City)
of Delavan, Walworth County, Wisconsin,
and that the plat shown above is a true representation thereof and shows the size
and location of the property, its exterior boundaries, the location of all visible
structures, and dimensions of all principal buildings thereon, boundary fences,
apparent easements, roadways and visible encroachments, if any, and that I have
surveyed the property hereon described according to the official records, to the
best of my knowledge and belief.
December 27, 1984.

George T. Dunham
George T. Dunham, Surveyor

